Somokan

1948

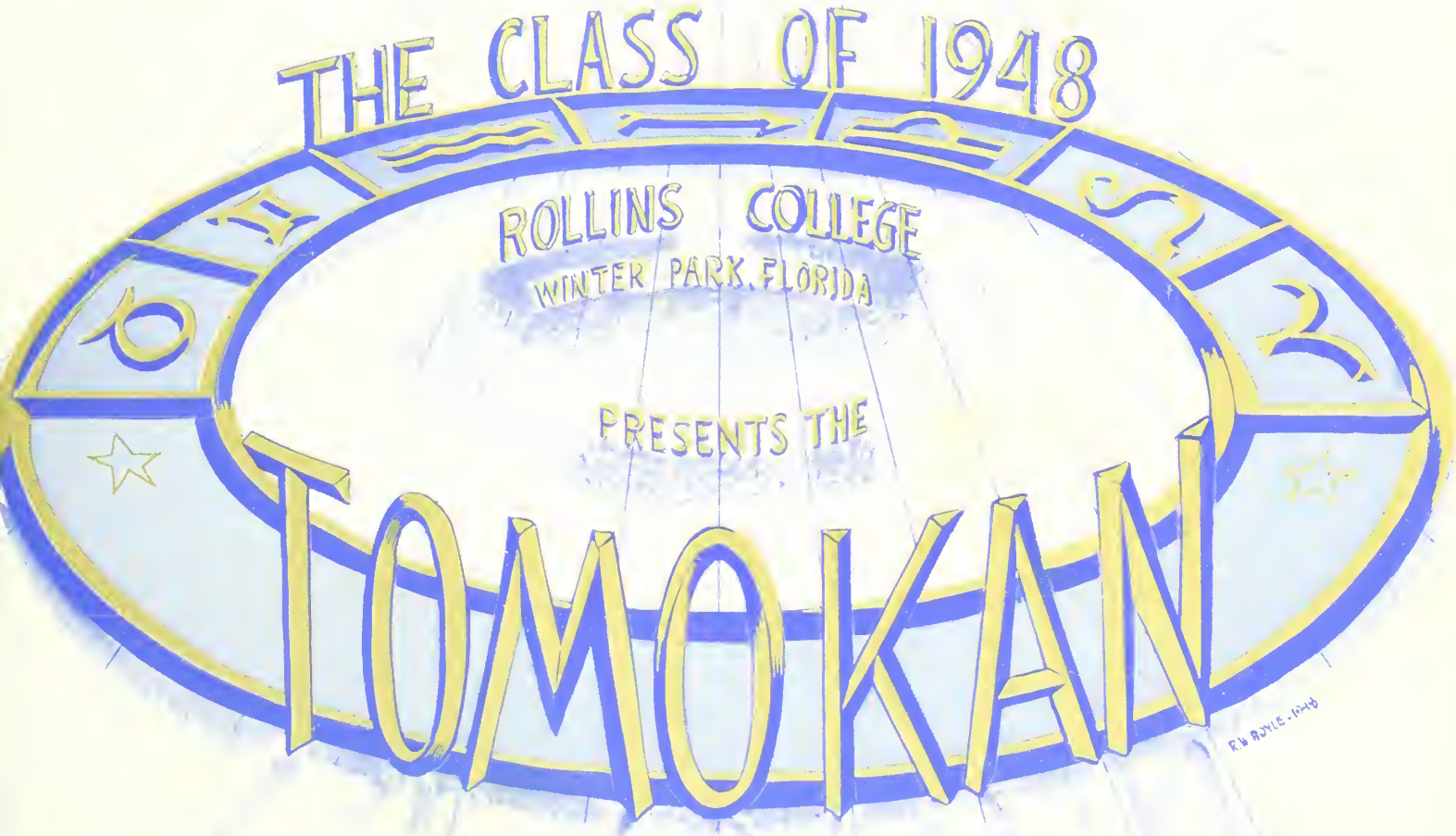
THE CLASS OF 1948
ROLLINS COLLEGE
WINTER PARK, FLORIDA
PRESENTS THE
TOMOKAN

Digitized by the Internet Archive
in 2014

https://archive.org/details/tomokan1948roll

TOMOKAN

1948

THE CLASS OF 1948
TOMOKAN

TOMOKAN

1947-1948

Jim A. Ernster. . . . . .Editor
Patricia Tennant. . . . . .Assistant Editor
Paula Shapiro. . . . . Literary Editor
Virginia Harr. . . . . .Lay-out Editor
Robert Boyle. . . . . .Art Editor
Sandra Reinsmith. . . . . .Photography Editor
Bickley Hillyard. . . . . .Business Manager

STAFF

Judy Baker, Bill Barker, Jan Chambers, Bill Custer, Penny Crane, Chap McDonnel, Bobby Lewis, Beverly Ott, Montine Pellington, Ken Rowswell, Alice Smith, Jimmie Seymour, Bill Shelton, Mary Upthegrove, Zoe Weston.

DEDICATION

Because you of the underclass are but ourselves,
Once or twice or thrice removed,
By the time of life and time of learning;
Because your smaller likeness in this,
An enduring annual,
Is as a planted crop,
Of whose blossoming and of whose fruits,
Neither your faith nor ours,
Dreads the draught or fears the flood;
And because your soil is our soil,
And our Rollins is your Rollins
We of the senior class
Dedicate to you,
This book.

TABLE OF CONTENTS

Dedication. 3
Foreword. 5
Campus. 6
Faculty and Administration. 13
Seniors. 27
Beauty Section. 88
Upper Division. 90
Lower Division. 105
We See Ourselves. 118
Sororities. 133
Fraternities. 151
Organizations. 167
Honors. 178
The Chapel. 185
Athletics. 189
On Campus. 213
Enrollment. 226
Advertisement. 228

Foreword

We have endeavored to present, in the following pages, a true record of events as they occurred during the past year. Our Tomokan strives not to attain position in the literary world, but to make lasting those never-to-be-forgotten days spent on the campus. So claiming no more than good intention, the following history humbly awaits your judgment.

When making your judgment remember a history may be likened to a mirror. If you turn the mirror a little this way or that, the reflected outlines alter. It all depends upon the viewpoint---and a turning of the mirror. No two persons' viewpoints are exactly alike. Everybody's mirror reflects a different side, even the editor's.

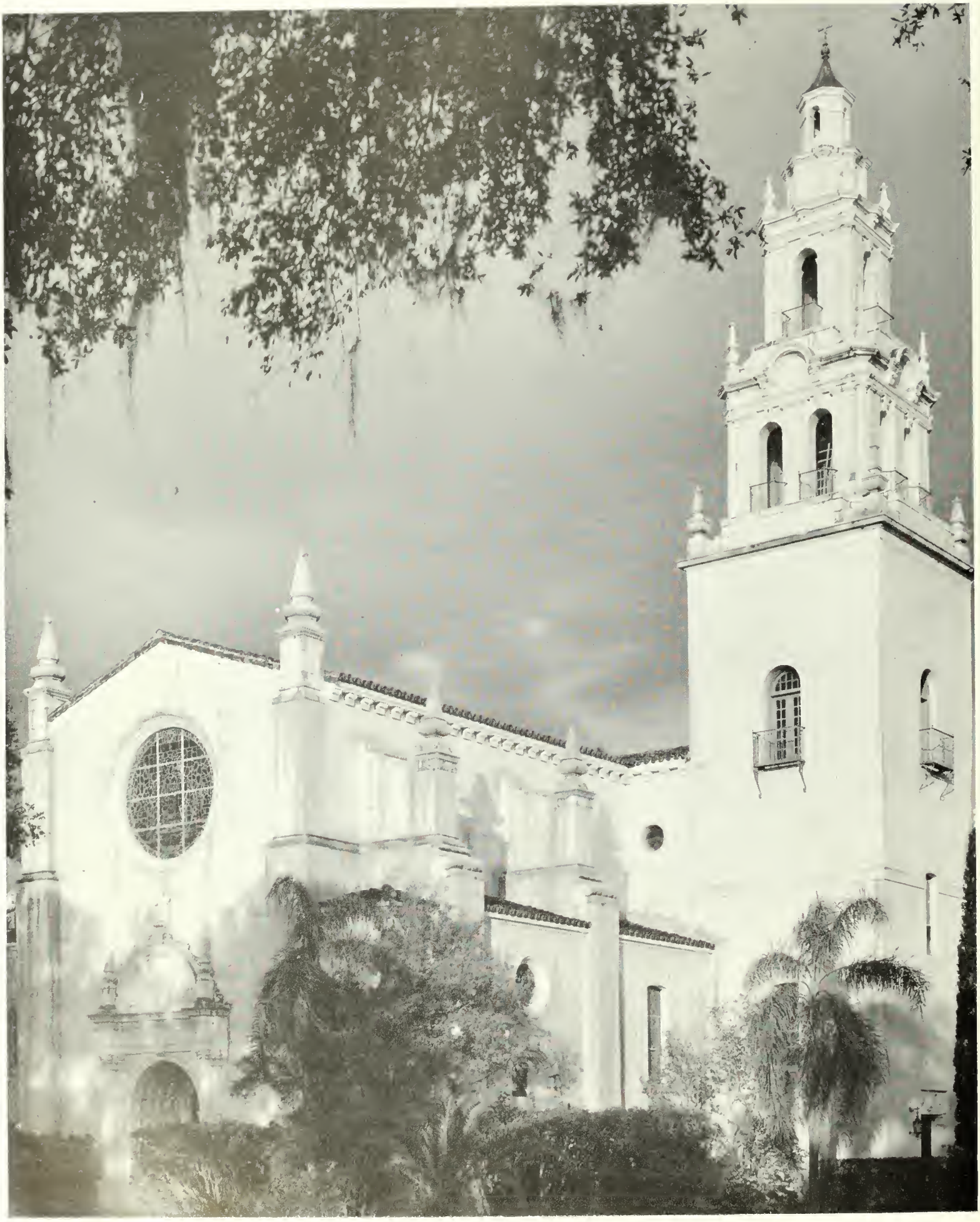

THE RELATIONSHIP BETWEEN A PERSONAL AND A PHYSICAL ENVIRONMENT SURROUNDING A STUDENT IS IMPORTANT IN DEVELOPING MORALITY, MANNERS, AND HABITS. THE ROLLINS COLLEGE CAMPUS, WITH ITS UNIFIED ARCHITECTURE PROVIDES A SPLENDID BACKGROUND FOR CULTURE AND DEMOCRACY.

FACULTY

Faculty

To the Class of 1948:

You are the largest and in many ways the most mature Senior Class ever to be graduated from Rollins College.

Many of you who gave several years of your life to the defense of your country are more mature than your classmates. You have gained a knowledge of life than can be acquired only by living out in the world. You have gained knowledge and wisdom to some extent as a result of your stay here and because of that you are undoubtedly better equipped to meet the many problems of the world than I or most of your instructors were when we left college.

Never has the world needed wisdom and knowledge as much as it does today. The generation now coming into power will carry us a little farther than my generation was able to do, but without your intelligent help they will not be able to accomplish much in solving the race problem, the problem of distribution of wealth or the problem of world government in an atomic age.

Remember that all real progress is made by individuals who are not afraid to fight. Good luck in your endeavor and blessings upon you all!

Hamilton Holt,
President of Rollins College.

Wendell C. Stone
Dean of Rollins

Dean Stone's Message To The Class of 1948

Many of you have drained me dry of messages so that anything I say now is an old story.

You have heard me say that real learning occurs when the things you hold good are so much a part of you that they become the unconscious source of all you do. But the important thing, of course, is what you are, rather than what you do. If you now see clearly the kind of a person you want to be, you are an educated person, and if you have learned to see and act toward others in terms of their pictures of what they want to be, you have gained the type of insight which citizens in a democracy should have.

I hate to see you go. God bless you.

Wendell C. Stone,
Dean of Rollins.

Message to the Class of 1948

Giving advice is too simple; receiving advice is both an art and a mystery. For most of us are apt to take only what we want and to execute neat reasons for leaving the rest. Of course the sum total of good advice always enumerates the same values of love, selflessness, courage, and justice, and they are not always thrilling. If only something new would be invented in the way of values for life, virtue might be more exciting. But the same old values, you will find, are the coin of the realm and will continue to be until we either live up to them or men are made over.

I haven't known the class of '48 too well, for they have been seniors while I have been a freshman, but for them I wish courage for their ideals; wisdom for their choices, humility for their relations with God and man. May they ever lead and join hand and heart, wherever they may be, to further the causes of Justice, Mercy, and Love.

Theodore S. Darrah,
Dean of the Knowles Memorial Chapel.

Theodore S. Darrah
Dean of the Knowles Memorial Chapel

To the Class of 1948

You are entering a new world—a world which stretches away before you, filled with all the mystery of romance and life. I like to think of you individually rather than a class group, so in my farewell message to you, I am clasping each of you by the hand, looking into your eyes, and wishing you Godspeed.

Your careers lie before you. You are facing a world of opportunity equipped for service. We have faith in your ability. Cherish your friendships, keep your faith in each other, and your trust in God always.

In my parting word to you I wish to point out that the subjects you have studied, the contacts you have made have an intellectual and moral value as well as a financial one. The supreme purpose of life is not to gather material riches only. To be sure, a man must work for financial gain in order to keep alive, but the only reasonable justification for his keeping alive is that he shall have a life worth living—a life that is more than a physical existence. Friends, society, philosophy, literature, art—all that tends to the appreciation of beauty, with the knowledge of truth, all that enriches the intellectual interest, that kindles the imagination, that brings power, breadth, and balance, are part of your heritage.

"How e'er it be, it seems to me
'tis only noble to be good
Kind hearts are more than coronets
And simple faith than Norman blood."

We believe in the class of 1948, in your ability to make the world a better place to work in.

GOD BLESS YOU ALL.

A. D. Enyart,
Dean of Men.

A. D. Enyart
Dean of Men

Marian van Buren Cleveland
Dean of Women

To the Class of 1948

When a friend goes away on a long journey, saying goodbye is a difficult thing because we who are left behind are torn between sadness at the parting and vicarious joy and excitement over the adventures that lie ahead of the travelers.

During the four years of your college life—years that looked so long when you were a freshman and that seem so short now that they are over—you became a part of Rollins. Now Rollins has become a part of you, and consciously or unconsciously you carry Rollins with you into your new life.

The world needs you, it needs men and women of high caliber, men and women of intelligence and integrity, freed by their training from prejudice and ignorance, pettiness and unkindness, snobbery and selfishness, cowardice and fear.

So here are the qualities I hope that Rollins has helped you to develop:

Intellectual curiosity and open-mindedness, the ability to think for yourself and to think clearly; the ability to weigh and judge; the moral courage to face responsibility and to stand up for your ideals against opposition and even ridicule; the energy to translate those ideals into action and the intelligence and persuasiveness to interpret them to others; graciousness, courtesy, and true thoughtfulness, and the inner serenity that will make each one of you a friend to be depended upon, a fellow worker to be respected, a husband or wife to be loved and trusted, a parent to be proud of.

Each one of you has your own important role to play, and in the last analysis it matters far more what kind of a person you are than what kind of work you do.

Keep in touch with your Rollins friends and please count me always as one of them.

Marian van Buren Cleveland,
Dean of Women.

Alice Acree
A.B.
Girls' Athletics

Donold Allen
A.B., A.M.
Theotre Arts

Edwin Clorke
A.B., A.M. Ph.D.
Sociology

Theodore Collier
A.B., A.M., Ph.D., L.H.D.
History

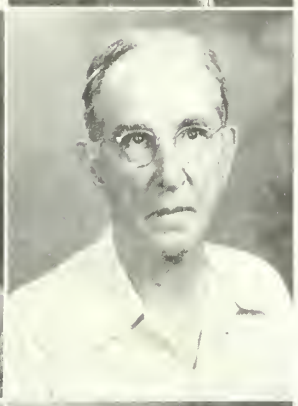

Howord Boiley
A.B.
Theotre Arts

Jomes Bell
B.S., Ph.D.
Chemistry

Williom Constoble
M.A.
English

Nino Deon
A.B., A.M.
English

Barboro Bennett
A.M.
English

Udolpho Brodley
A.B., A.M., Ph.D.
History

Wilbur Dorsett
A.B., A.M.
Theotre Arts

Poul Fenlon
A.B., B.S.
Economics

Elizobeth Comeron
A.B., B.L.S.
Art

Angelo Compbell
A.M.
Sponish

Rudolph Fischer
A.B., A.M.
French, Germon

Williom Fort
B.S., A.M., Ph.D.
Psychology

John Corter
B.M.
Music

Wolter Chormbury
Music

Royol Fronce
A.B., A.M.
Economics

George Freemon
D.S.
Advertising

Norman Gilbert
A.B., A.M., Ph.D.
Physics

Edwin Granberry
A.B., Litt.D.
Creative Writing

Antonia Lamb
A.B., A.M.
Spanish

Wu-chi Liu
A.B., Ph.D.
English

Donald Greasan
Art

Kathryn Hanna
A.B., A.M., Ph.D.
History

Flora Magoun
A.B., A.M.
Business Education

John McDowall
B.S., M.S.
Physical Education

Alfred Honna
A.B., L.H.D.
History

Arthur Hutchins
Music

William Melcher
A.B., A.M., Ph.D.
Business Administration

Charles Mendell
A.B., A.M.
English

Ralph Huntley
A.B.
Physics

Edward Jones
B.S., C.E.
Mathematics

Constance Ortmayer
Sculpture

Fleetwood Peoples
Dir. Aquatic Sports

Wendell King
A.B., A.M., Ph.D.
Sociology

Robert Kleinhans
A.B., A.M.
Biology

Isaac Phelps
A.B., A.M., Ph.D.
Chemistry

Mabel Ritch
Music

Charles Rex
A.B., B.M.
Music

George Soute
Ph.B., A.M.
Mathematics

Paul Vestal
A.B., A.M., Ph.D.
Biology

Marie Wagner
B.S., A.M., Ph.D.
English

Bernice Shor
B.S., M.S.
Biology

Rheo Smith
A.B., A.M., Ph.D.
History

Alexander Waite
A.B., M.Ed., Ph.D.
Psychology

Willard Wattles
A.B., A.M., Litt.D.
English

Nathan Starr
A.B., A.M., Ph.D.
English

Colette Von Boecop
French

Florence Wilde
Art

William Whitaker
A.B., A.M.
Speech

NOT PICTURED

Alphonse Carlo
Music

Rest Fenner
A.B., A.M.
History

Eugenie Grand
A.B.
French

Christopher Honoos
B.M., M.M.
Music

Hugh McKean
A.B., A.M.
Art

Ainslie Minor
A.B., A.M., Ph.D.
Spanish

Helen Moore
B.M.
Music

Audrey Packham
B.S., A.M.
Education

Waldo Plympton
LL.B.
Government

Everett Roberts
B.M.
Music

John Tiedtke
A.B., M.C.S.
Economics

ADMINISTRATION STAFF

HIGH FINANCE

PUBLICITY, ALUMNI, LIBRARY

CLASSES

Seniors

CLAUDE ALLISON

Phi Kappa Psi

Major: Accounting

Transfer from Freed-Hardeman College; Cornell University; Brown University; Pi Gamma Mu; Algernon Sydney Sullivan Award.

BORIS ARNOV, JR.

Kappa Alpha Order

Major: Science

Intra-mural football, volleyball, and swimming; French Club; German Club; Photography Club; Student Council; Inter-fraternity Council; World Federalists.

MARY ALICE AUSTIN

Alpha Gamma Delta

Major: Commercial Art

Transfer from University of Minnesota; Studio Club; Chapel Choir; Chapel Publicity Committee; Pan-American League; Usher.

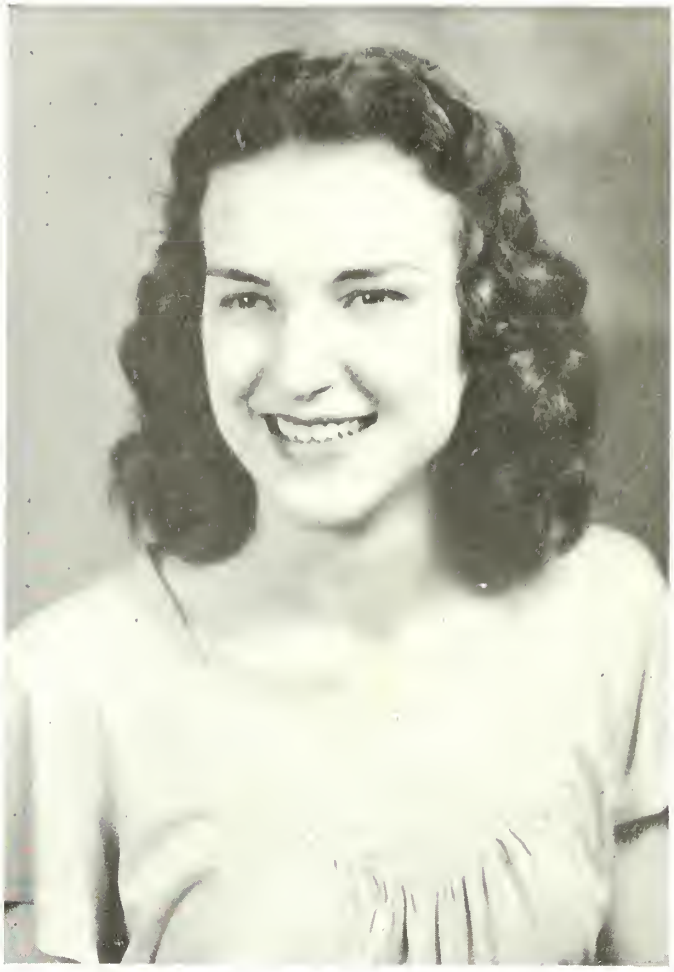

CAROLE AUSTEN

Kappa Kappa Gamma

Major: Psychology

Pan-American League (Secretary and President); Casa Iberia Committee; Social Committee of College; Pi Gamma Mu Honorary Society; Honor Roll; Sandspur; Studio Club; Florida Poetry Society; Usher; Independent Show; Transfer from Columbia University.

JUANITA AULT

Independent

Major: General Human Relations

Independent; transfer from Florida State University; Race Relations Committee, Treasurer; International Relations Club; Chapel Publicity; World Federalists Organization; Pi Gamma Mu Honorary; Annie Russell Usher.

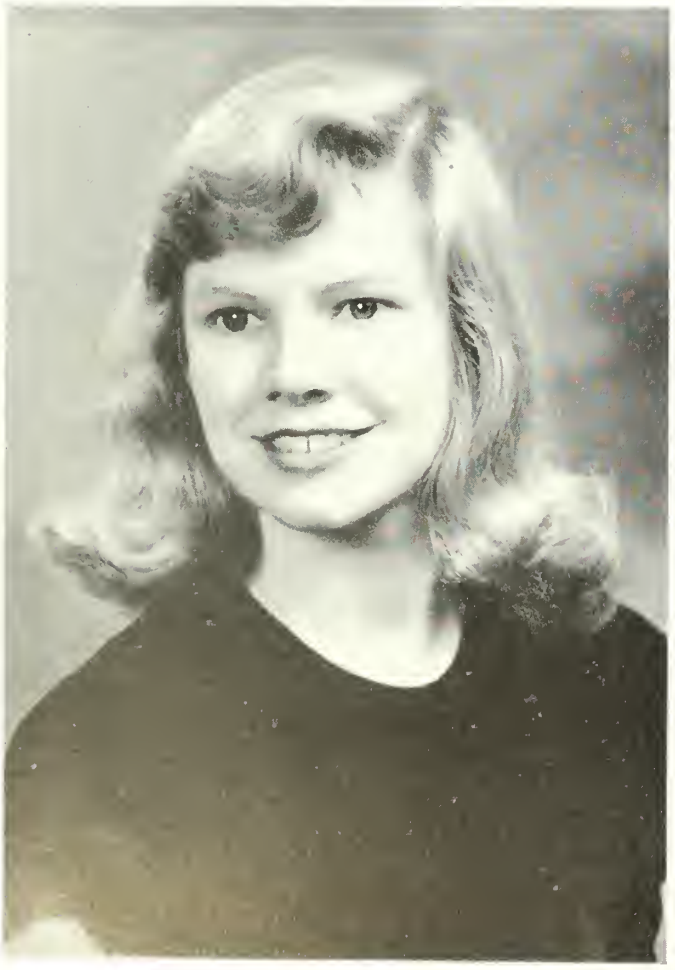

CONNIE BOGARDUS

Kappa Alpha Theta

Major: English

Transfer from Ohio State University; Independent Show; Independent basketball.

LEE BONGART

Kappa Kappa Gamma

Major: General Human Relations

President and Scholarship Chairman of Sorority; German Club; Tarpon; Varsity Golf; R Club; Secretary of Senior Class; Tomokan Staff; Transfer, University of Illinois.

FRANCES LEE BRADLEY

Independent

Major: Business Administration

Intramural Horse Show; Canterbury Club; French Club; Pan-American League.

MARY-EUGENIA BRANNING

Chi Omega

Major: Voice

Chapel Choir; Bach Choir; Glee Club; Freshman Show; German Club; French Club; Usher; Chapel Reader; Chi Omega Rush Chairman; Herald; Intramural Volleyball and Horse Show.

NANCY DUFFY BRODSKY

Phi Mu

Major: General Human Relations

Flamingo.

JEAN BOHRER BROWN

Pi Beta Phi

Major: English

Who's Who; Order of Libra, Secretary-Treasurer; Phi Society, Secretary-Treasurer, President; Key Society, Vice-President; Sorority, Pledge Supervisor, President, Convention Delegate, Corresponding Secretary, Winner Zeta Province Amy B. Onken Award; Algernon Sydney Sullivan Essay Award; Tomokan Staff, Literary Editor; R Book Editor; Sandspur Staff; Publications Union; Pan-Hellenic President; Honor Roll; Chapel Program Committee; Pan-American Club; Varsity Volleyball; Institute of World Government, Secretary; Chapel Choir.

LOIS JEAN CHEESMAN

Alpha Phi

Major: General Science

Alpha Phi, Efficiency Chairman, Treasurer; Stage Crew, "The Transient Hour" and "Blithe Spirit"; Chapel Choir; Bach Choir.

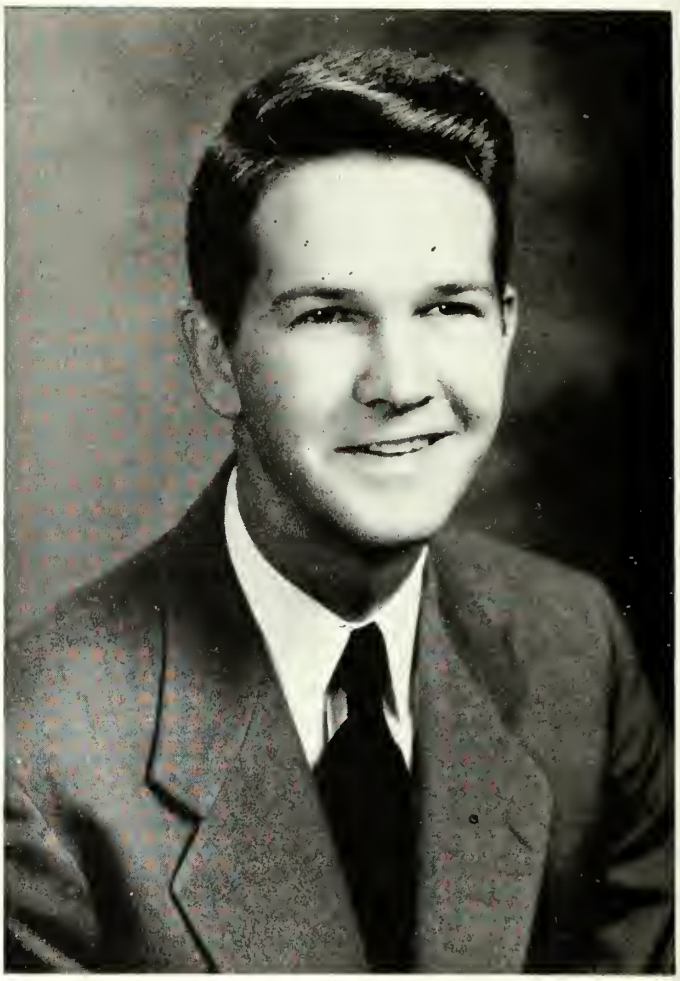

RALPH V. CHISHOLM

X Club

Major: Biology

R Club; Zeta Alpha Epsilon; Scientific Society; Fraternity, Vice-President.

GENE CHIZIK

X Club

Major: Education

Varsity Football; R Club; Fraternity, secretary.

BURKE L. CHISHOLM

X Club

Major: Mathematics

Varsity Football; R Club.

VIRGINIA CLARK

Phi Mu

Major: Business Administration

Sorority, Registrar, Fraternity Education Director, Secretary; Annie Russell Usher; Intramurals; Tomokan Staff; Social Committee of Senior Class.

GEORGE D. COCALIS

Sigma Nu

Major: Business Administration

Chapel Reader; Acting Award, "You Can't Take It With You," "Kind Lady," "Lady Precious Stream," "Joan of Lorraine," "The Valiant"; Junior Varsity Crew.

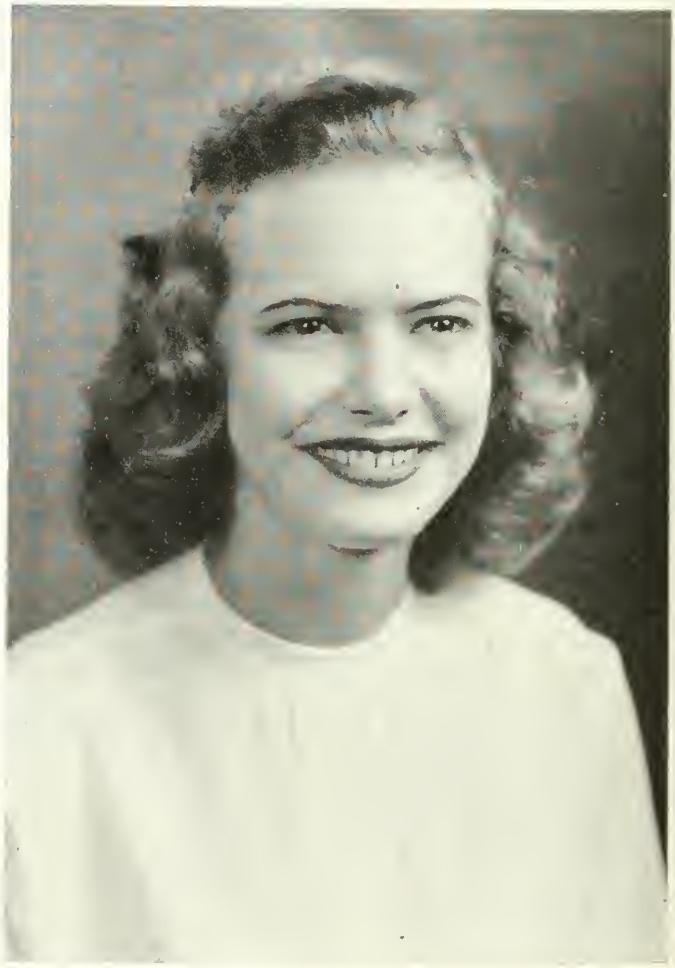

BARBARA COITH

Pi Beta Phi

Major: English

Transfer from Agnes Scott College; Pi Beta Phi; Pledge Supervisor; Song Chairman; Day Student President; Chapel Reader; Chapel Choir, Secretary; Bates College Board; Phi Beta, Secretary; Fred Stone Production: "The Old Maid," Annie Russell Production: "The Barretts of Wimpole Street"; Bach Festival; Order of Libra.

MARY PAGE COLCORD

Pi Beta Phi

Major: English

Pi Beta Phi, Social Chairman, Rush Captain, Alternate to Student Council, President; Chairman White Day Nursery; French Club; Settlement School Chairman; Editor "R" Book; Flamingo; Pan-Hellenic Council.

WILLIAM ROBERT CUSTER

Kappa Alpha Order

Major: History

Transfer from University of Chattanooga; Varsity football; Intra-mural football, basketball, volleyball, baseball, and swimming; Fraternity Social Chairman.

WILLIAM DAVIS

Independent

Major: General Science

Sandspur; Intramural Touch Football; Intramural Swimming; Independent Men, Treasurer; Rollins Players; Theta Alpha Phi; Plays: State of the Union, Our Town, The Pigeon, Mark Twain, Antigone, Time of Your Life, The Glass Menagerie; Independent Show.

L. ELLIOTT DAWSON

X Club

Major: Economics

Student Council; Social Committee; Welcoming Committee; Veterans' Club.

NORMA DEPPERMAN

Kappa Alpha Theta

Major: Psychology

Kappa Alpha Theta; intramural representative, treasurer, corresponding secretary; R Club; Intramurals; Algernon Sydney Sullivan Award; tennis, swimming, basketball, volleyball varsities.

JOSEPH LUTHER DIEDRICH

Kappa Alpha Order

Major: English

Intra-mural swimming and volleyball; Allied Arts Literary Society; Chapel Usher; Pan-American League.

DONALD J. ELLROTT

Lambda Chi Alpha

Major: Business Administration

Chapel Usher; Winner of Algernon Sydney Sullivan Award: Newman Club; Sandspur Staff; Intramural football, baseball, basketball, tennis, and volleyball.

WESTON LEWIS EMERY

Delta Chi

Major: English

Delta Chi, President; Coxswain of Varsity Crew; Canterbury Club, Vice-President; Intramurals; United World Federalists.

HARRIET FEINBERG

Independent

Major: English

World Federalists; Wallace Club; International Relations Club; Stage Craft Work: "Joan of Lorraine," "School for Scandal," "Time of Your Life," and Independent Show.

JIM ALBERT ERNSTER

Kappa Alpha Order

Major: Business Administration

Director of Freshman Show; Freshman Players; International Relations Club; Inter-Racial Committee; Pan-American League; Sandspur; Tomokan, Editor; Editor of Qwertyuiop; World Federalists; Speech Society; Debate; Student-Faculty Post-War Policies; Fiesta Committee; Chairman of Senior Dance Comm.; Welcoming Comm.; Chapel Reader; Student Productions: "And Spring Will Come" and "Time of Your Life"; K.A. Rush Comm.; Publications Union; K.A. Social Comm.; Minstrel Show Director; K.A. Pledge Captain, K.A. President; Varsity and Intramural Crew; Transfer, Dartmouth.

ROBERT CLARK FERGUSON

Lambda Chi Alpha

Major: Business Administration

Lambda Chi Alpha, President, Social Chairman, Rush Chairman, Official Delegate National Convention; Student Council, Senior Dance Committee, Social Committee, Building Committee, Seventh War Loan Drive Committee, Welcoming Committee; Faculty-Veterans Committee; Vice-President Rollins' Veteran Organization; Flying Club, President; Rollins Radio Players; Fred Stone Plays: "The Pigeon" and "The Old Maid"; Chapel Reader; Freshman Football; Intramurals; Sandspur; O. O. O. O.; O. D. K.

GERALD FARRENS

Sigma Nu

Major: Economics

Chapel Usher, Head Usher; Play: "The Barretts of Wimpole Street"; Intramurals; Student Council; Chapel Reader; Sigma Nu, Rush Chairman, Lieutenant Commander.

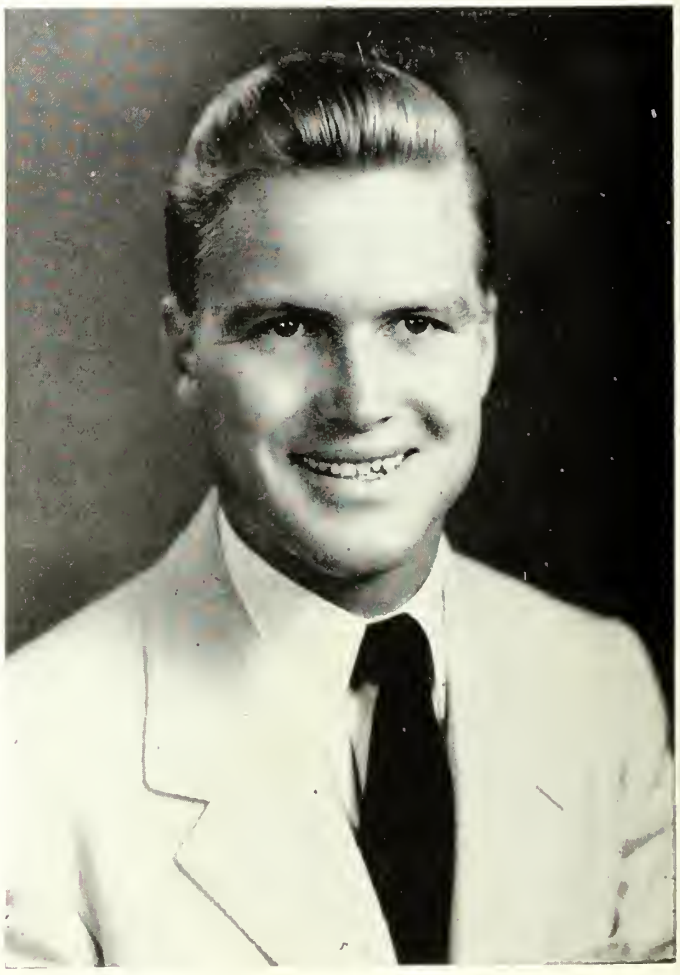

PATSY RUTH FITCH

Phi Mu

Major: General Human Relations

Chapel Publicity Committee.

HOWARD FISHER

X Club

Major: Economics

Student Council; Interfraternity Council; Finance Committee; Veterans' Committee; Fraternity Vice-President.

EARL FREDERICK FLANAGAN

X Club (Sigma Chi)

Major: Business Administration

Transfer University of Florida; Intramurals; Chapel Usher; Student Council, Student Comptroller, Student Finance Committee; Publications Union; X Club Treasurer.

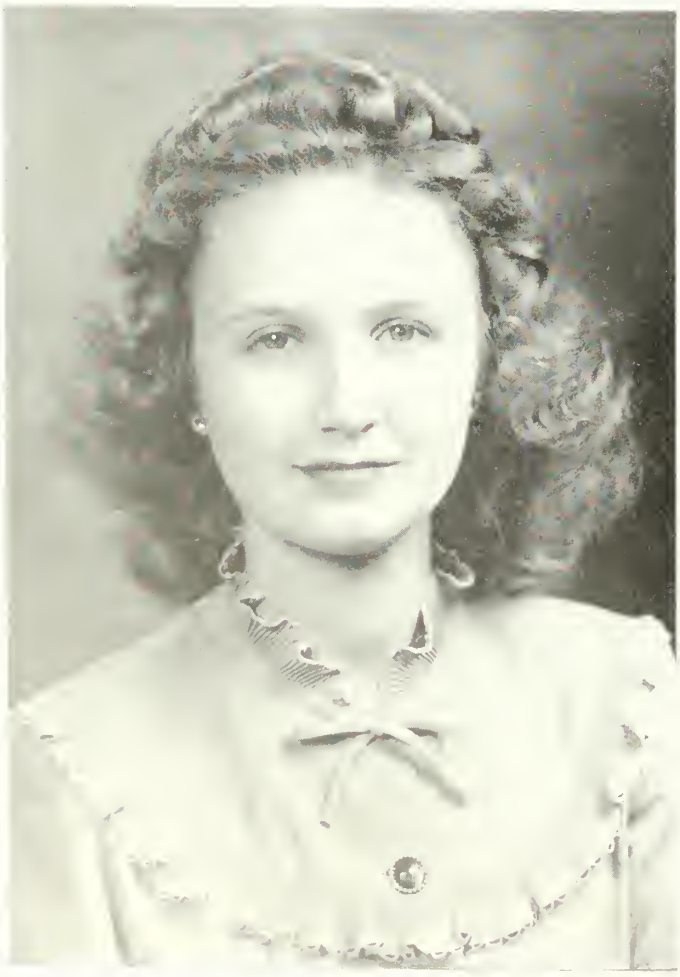

MARJORIE ANN FOWLER

Gamma Phi Beta

Major: Voice

Corresponding Secretary of Sorority; Phi Beta; German Club; Radio Workshop; Organ Vespers Soloist; Chapel Reader; Usher; Victory Expansion Radio Program; Soloist on Central Florida Artist Radio Series; "Stars of Tomorrow" Winner; Rollins Fashion Show Soloist; Church Soloist.

CHARLOTTE VIRGINIA GATES

Alpha Phi

Major: Business Administration

Transfer from Stephens College; Tarpon; All-Star Basketball Team; Intramural Teams; Sorority, Intramural Representative; Flying Club.

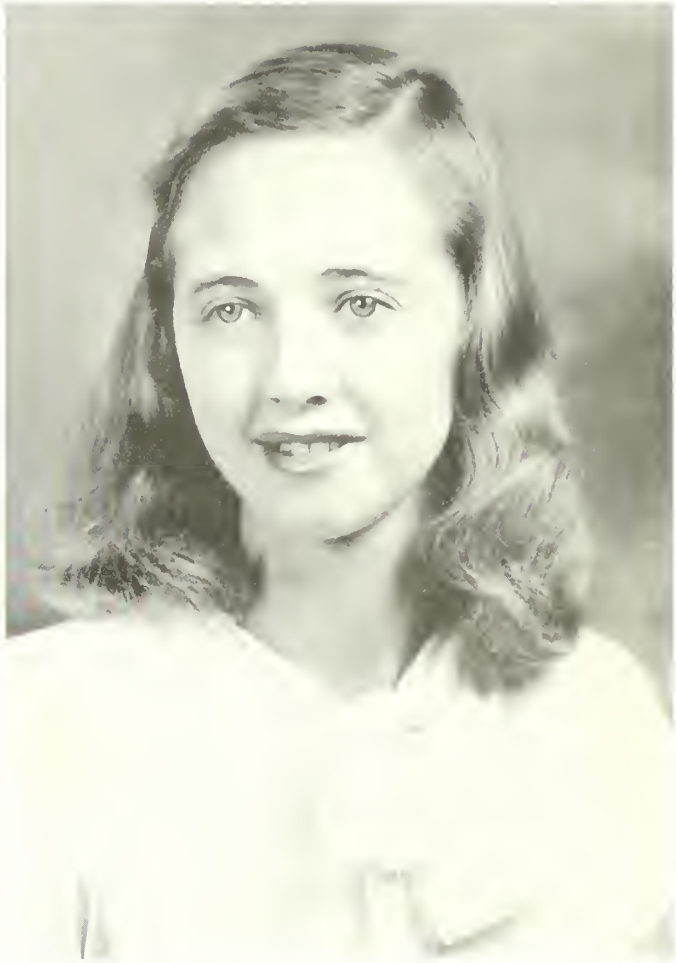

VIRGINIA GIGUERE

Independent

Major: Piano

German Club; Poetry Club; Chapel Program Committee; Chapel Choir; Bach Choir; Campus Sing Group Leader; Phi Beta; Pi Kappa Lambda Junior Award; Sandspur; Flamingo Contributor; Rose Mills Powers Poetry Contest, Second Prize; Pi Kappa Lambda.

INA FRANCES GOLDBERG

Independent

Major: English

International Relations Committee; Victory Expansion Show: "Make Mine Fantasy."

HERMAN GOODWIN, JR.

X Club

Major: Business Administration

Transfer from University of Florida; Secretary and President of Fraternity; Inter-fraternity Council; Welcoming Committee; Varsity Golf; Who's Who; Pi Gamma Mu; Omicron Delta Kappa; Intramural softball, football, swimming, tennis, golf.

JANE GORMAN

Alpha Phi

Majors General Human Relations

Sorority Efficiency Chairman, Marshal, Quarterly Correspondent; Sandspur; French Club; Riding Club.

PHILLIP DENSMORE GREENE

Delta Chi

Major: Business Administration

Independent Men's Vice-President, Student Council; Intramurals; Rollins Scientific Society.

KAYE HAENICHEN

Alpha Phi

Major: French

Community Service, Treasurer, Recording Secretary; Health Unit, Chairman; French Club, President, Secretary; Tarpon, Co-Captain; Varsity Swimming Team; Welcoming Committee; German Club; Chapel Reader; Sorority, Assistant Treasurer, Recording Secretary, Intramural Representative; Sandspur; Flamingo; A.P. Social Committee; Senior Loan Committee; Annie Russell Production, Tartuffe; Algernon Sydney Sullivan Award.

CHARLES GUNDELACH

Independent

Major: History

Independent, Secretary; Manager: football, baseball; Student Council; "R" Club; Pan-American Club; Usher for Chapel; Sandspur; Tomokan; Flamingo; International Relations; Inter-Racial Club; World Federalist.

ALICE VOORHIS HANSEN

Pi Beta Phi

Major: Art

Pi Beta Phi, Activities and Scholarship Chairman, Rush Captain, Scholarship Ring and Senior Plaque. Student Council, Senior Dance Committee; Tomokan, Art Editor; "R" Book, Art Editor; Second Prize, Hiram Powers National Art Award; Intramurals.

DONALD REEVES HANSEN

Kappa Alpha

Major: Education

Fraternity Rush Chairman, Pledge Trainer; Freshman Football, Varsity Football, Track, Intramural baseball, volleyball, basketball.

MARY CLAIR UPTHEGROVE

Kappa Alpha Theta

Major: Government

Kappa Alpha Theta, Archivist, Scholarship Chairman, Social Chairman; Freshman Class Treasurer, Dance Comm., Show; Welcoming Committee; Student Council, Building Committee; Tomokan; French Club, Vice-Pres.; Pan-American League; Secretary, Treasurer, Vice-President, Pres.; Casa Iberia Committee; Student Federalists, Chapter President; W. F., United World Federalists, Executive Board; Rollins Institute of World Government, Executive Council, State Steering Committee; Rollins Representative State Meeting United Nations Associations; Annie Russell Usher; Intramurals, Swimming, Volleyball, Basketball, Horse Show, Tennis Manager; Varsity Swimming, Tennis; Tarpon, Co-captain, Coach; Cheerleading, Captain; Lifeguard; International Relations Club; Race Relations Committee; Rollins Scientific Society; Chapel Program Committee, Chairman; Canterbury Club, Secretary-Treasurer; Rollins Representative National Y.W.C.A., State Meeting; Chapel Reader; Chapel Choir, Social Secretary; Bach Choir; Glee Club; "R" Club; Vice-President Senior Class, Senior Committee; The Order of The Libra; Who's Who; Algernon Sydney Sullivan Scholarship Award.

LOIS HARDY

Kappa Alpha Theta

Major: History

Vice-President Freshman Class; Rollins Scientific Society; Tarpon; Chairman of All-College Fiesta; Sorority Rush Chairman; Welcoming Committee; Tomokan; Sandspur.

TENNA HEAD

Gamma Phi Beta

Major: General Human Relations

Student Council; Pan-Hellenic Council; President and Secretary of Sorority; Chapel Staff; Chapel Fund Drive; Welcoming Committee; Race Relations; International Relations; Community Service Committee; Transfer from Southern Seminary and Junior College.

BARBARA HERRING

Independent

Major: Piano

Phi Society; Phi Beta; Pi Kappa Lambda; Chapel Choir; Bach Festival; Independent Show, Make Mine Fantasy; Independent Sing, Director; Recitals, Winter Park, Orlando, Central Florida; Sullivan Award; Conservatory Accompanist.

BICKLEY HILLYARD

Pi Beta Phi

Major: History

Social Service Committee; Business Manager of Tomokan; Publications Union; Sorority, Treasurer, Vice-President, Social Chairman, Intramural Representative; Annie Russell Usher; Animated Magazine Usher; Senior Social Committee.

ELEANOR LORRAINE HOLDT

Kappa Alpha Theta

Major: General Human Relations

Kappa Alpha Theta, Archivist, President; Race Relations Committee, Chairman; United World Federalists, Recording Secretary; Pi Gamma Mu; The Order of the Libra, President; Pan-American League; Intramural Volleyball; Pan-Hellenic Council; Mademoiselle College Forum; Who's Who.

PERCY JOHN HUBBARD

Independent (Phi Delta Theta)

Major: Business Administration

Chapel Choir, Crucifer; Intramurals; Swimming Team.

ROBERT HORACE HUMPHREYS

Kappa Alpha Order

Major: History

Chapel Reader; Rollins Players; Intramural and Varsity Golf; Chairman K.A. Courtesy Committee; K.A. Campus Sing Director.

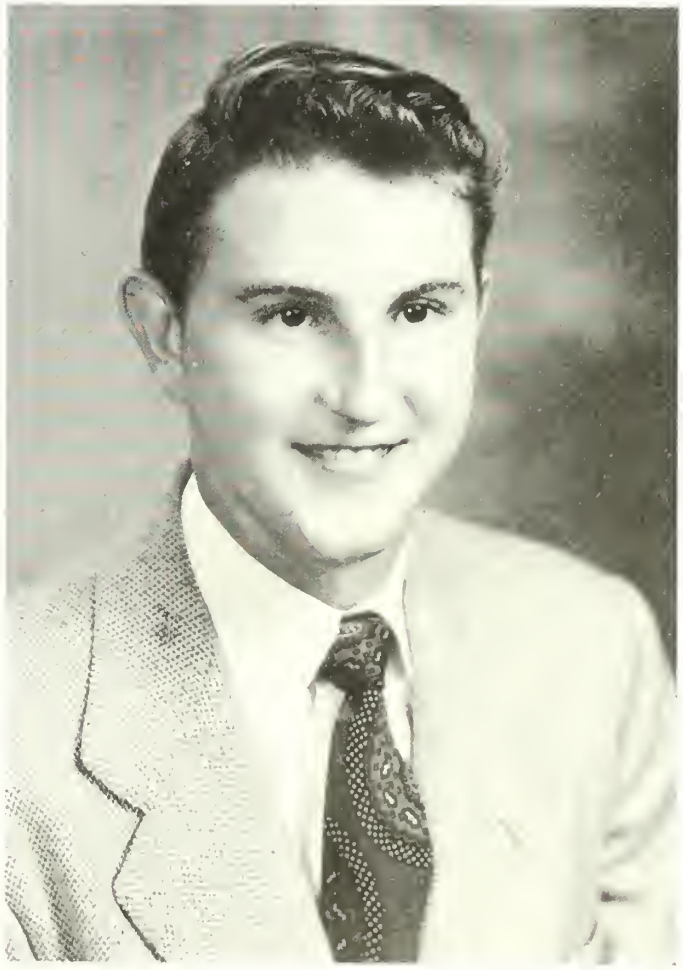

ELIZABETH ANN JONES

Phi Mu

Major: English

Phi Mu, President, Student Council, Panhellenic Council, Welcoming Committee; International Relations Committee.

CARL OWEN JONES, JR.

Sigma Nu

Major: Business Administration

Sigma Nu, Commander, Student Council, Welcoming Committee, Interfraternity Council, President; Sandspur; Publications Union, Advertising Commissioner.

EDYTHE MILBREY JENKINS

Independent

Major: General Human Relations

JOYCE VALERIE JUNGCLAS

Chi Omega

Major: English

International Relations Club; German Club; Poetry Club; Writer's Club; Canterbury Club; Pan-American League; Science Club; Intramural Volleyball, Golf, Horsemanship; Sandspur; Flamingo; Sorority, Personnel Chairman.

CAROL KIRKPATRICK

Chi Omega

Major: Voice

Tomokan; Phi Beta; Chapel Choir; Bach Choir, Soprano Soloist; Intramurals.

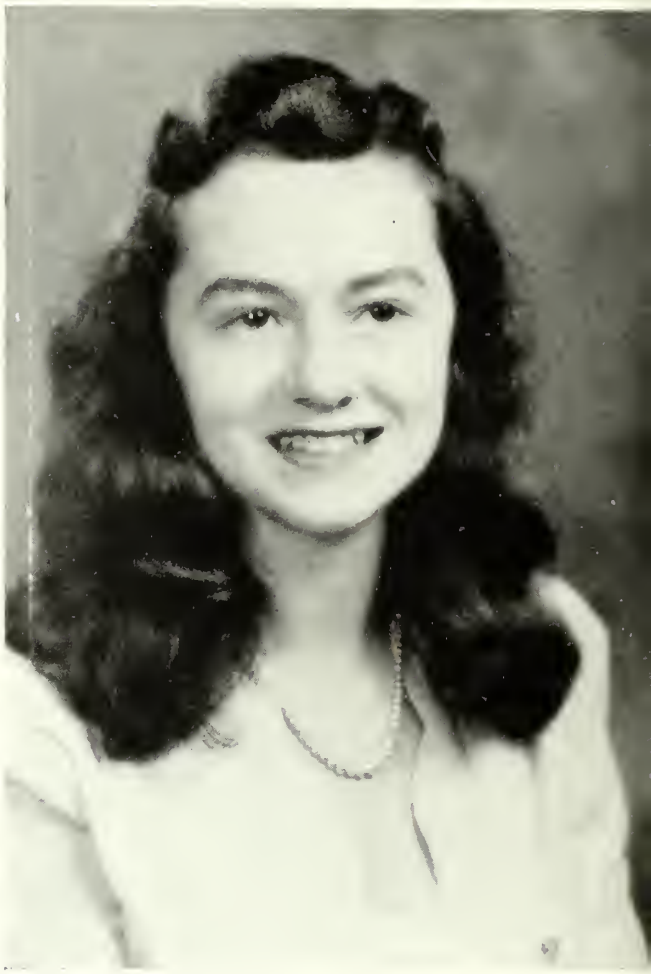

SHIRLEY KIRK

Gamma Phi Beta

Major: Commercial Art

Chapel Publicity Committee; Treasurer and Vice-President of French Club; Welcoming Committee; Studio Club; Usher; House President.

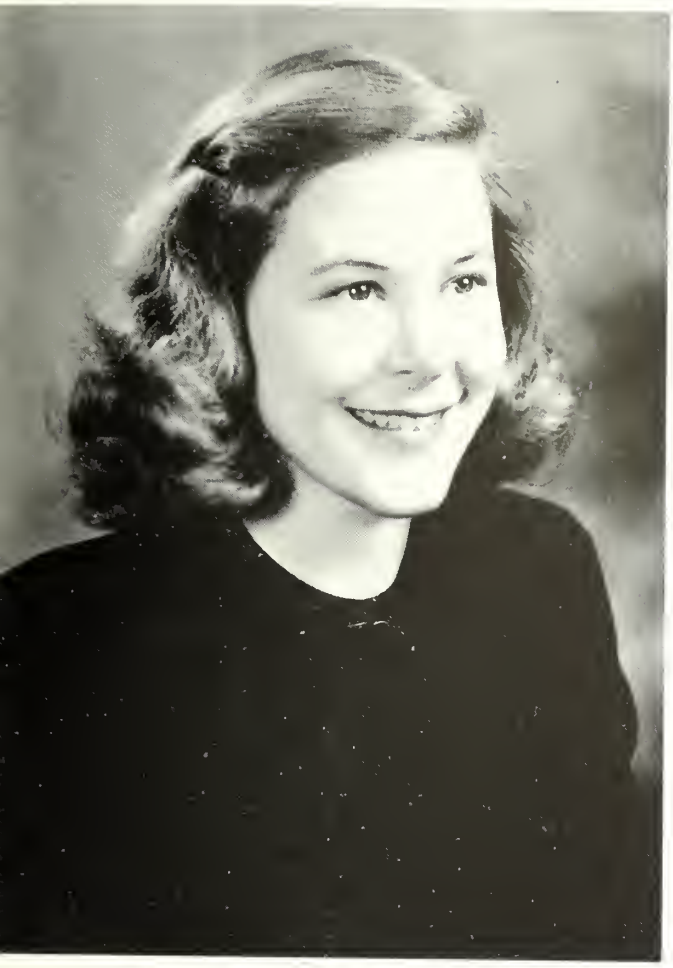

EDITH LA BOITEAUX

Kappa Alpha Theta

Major: Biology

French Club; Rollins Scientific Society; Zeta Alpha Epsilon; Student Council, House Committee, Social Committee; Varsity Hockey; Welcoming Committee; Sorority Recording Secretary.

BARBARA LEWIS

Independent

Major: Theatre Arts

Student Council Representative; Theta Alpha Phi; Phi Beta; Rollins' Players; Inter-racial Club; Annie Russell Productions: "Kind Lady," "State of the Union," "Tartuffe," "Mark Twain," "Joan of Lorraine"; Assistant Director of Freshman Show; Co-Director and Author of "Make Mine Fantasy," "If the Show Fits," "That Kid Kidd"; Author of Senior-Faculty Show; Director of "Time of Your Life."

CYRUS LIBERMAN

Independent

Major: General Human Relations

World Federalist; Veteran's Group; Radio Workshop; Independent Show; "Joan of Lorraine."

EDWIN LITTLE

Independent

Major: Science

Zeta Alpha Upsilon; Rollins Scientific Society; German Club.

FRANK MARKLAND

Sigma Nu

Major: Economics

Intramural Representative; President of Newman Club; Varsity Baseball.

JACK McCALL

X Club

Major: Chemistry

Rollins Scientific Society; German Club.

MADGE MARTIN

Independent

Major: Theater Arts

Plays: "Alice In Wonderland," "Antigone," "The Whiteheaded Boy," "Joan of Lorraine," "The Male Animal," "The Cherry Orchard," "The Barretts of Wimpole Street"; The Rollins Players; Theta Alpha Phi; Chapel Reader; Forensics; Algernon Sydney Sullivan Award.

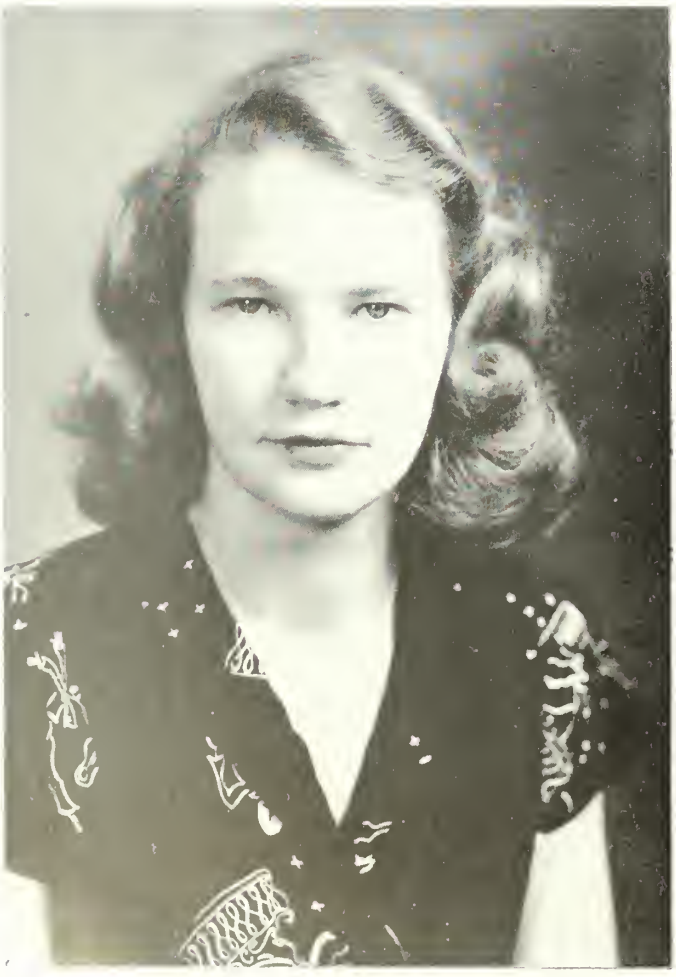

JENNY MILLIGAN

Kappa Alpha Theta

Major: Psychology

Transfer, Skidmore College; Tarpon; Intramural Representative; Intramural Volleyball and Swimming.

OTTIS A. MOONEY

X Club

Major: Education

Varsity Football; R Club.

NANCY SWAN MORGAN

Alpha Phi

Major: Business Administration

Transfer from Stephens College; Sorority, Corresponding Secretary; Intramural Teams.

ALBERT MULLEN

Delta Chi

Major: Economics

President of Veteran's Club; Student Constitution Committee; Rollins Delegate to Conference of Southern Colleges and Universities; Speech Society; Pi Kappa Delta; Welcoming Committee; International Relations Club; Student Council; Student-Faculty Committee; Aquatic Exhibition; Independent Show; Social Committee; French Club; Horse Show.

ALICE O'NEAL

Kappa Kappa Gamma

Major: Zoology

Student Council, Student-Faculty Committee, Inner Council, Rollins Advisory Committee, Building Committee; Who's Who; Rollins Scientific Society; Tomokan Staff; Varsity Golf.

ARMANDO ORTIZ-BUSIGO

Delta Chi

Major: Pre-Medical

Transfer from the University of Puerto Rico; Junior Varsity Crew; Rollins Scientific Society, Vice-President; Inter-American Committee; Pan-American League; French Club; Student Aide to Dr. Hanna, Director of Inter-American Activities.

HENRY VAN DYNE OSTEN

Kappa Alpha Order

Major: Economics

Intra-mural softball, swimming, football, and basketball; Intra-mural Board; Chapel Reader; Welcoming Committee.

MARY MALTA PETERS

Chi Omega

Major: General Human Relations

Sorority Secretary; Charter Member, World Federalists; International Relations Committee; Chapel Reader; Usher; Rollins Student Players: "The Perfect Alibi"; Secretary, Veteran's Committee; Algernon Sydney Sullivan Scholarship; Sandspur Staff; Flamingo Staff, Poetry Editor; Winter Park Poetry Club; Writers' Club; Honorable Mention, Powers Poetry Contest; Honorable Mention, Allied Arts Short Story Contest; First Prize, Florida Poetry Society.

BEVERLY OTT

Chi Omega

Major: English

Chapel Publicity Staff; Theta Alpha Phi Freshman Award; Theta Alpha Phi; Rollins Players; Sandspur Staff; Member Motion Picture Selection Board; Tomokan; Hollywood Chapter Modern Screen; Sydney Sullivan Award; Assistant, Publicity Office.

ARTHUR PHILLIPS

Independent

Major: Physics

Independent Men; World Federalists; Algernon Sydney Sullivan Essay Award.

MARIE PRINCE

Chi Omega

Major: Physics

Treasurer of Senior Class; Senior Committee; Independent Intramural Representative; Student Council; Sandspur Staff; World Federalist; Tomokan Staff, Photography Editor; Rollins Scientific Society; Chapel Reader; German Club; Community Service; Chapel Program and Publicity Committees; Transfer, Wheaton College.

CHARLES ANTHONY RANSDELL

Kappa Alpha Order

Major: History

Pi Gamma Mu; Phi Society; Intra-mural football, volleyball, and tennis; International Relations; Inter-racial Club; Radio Club; Student-Faculty Post-war Policies Committee; World Federalist, Treasurer; K.A. Rush Committee, K.A. Social Committee; Varsity Tennis.

JACK REDDING

X Club

Major: Economics

President of Senior Class; Fraternity President; Student-Faculty Committee; Student Council, Rollins Advisory Committee, Pelican Committee; Lifeguard; Student Constitution Committee; Pan-American Club; Inter-fraternity Council; Cheerleader; Intramural Football, Basketball; Tennis Ladder; Independent Show; "Time of Your Life."

WILLIAM H. RINCK

Sigma Nu

Major: Business Administration

Who's Who; O. D. K.; Key Society; Pi Gamma Mu; Phi Society; Chapel Usher, Head Usher; Chapel Reader; Veterans Association, President of Rollins Chapter; Annie Russell Head Usher; Fraternity, Treasurer; Student Council.

BETTY ROEBUCK

Kappa Alpha Theta

Major: Psychology

Transfer from William and Mary; Nurses Aide; Student-Faculty Traffic Committee; Canterbury Club; Pan-American League; Independent Show.

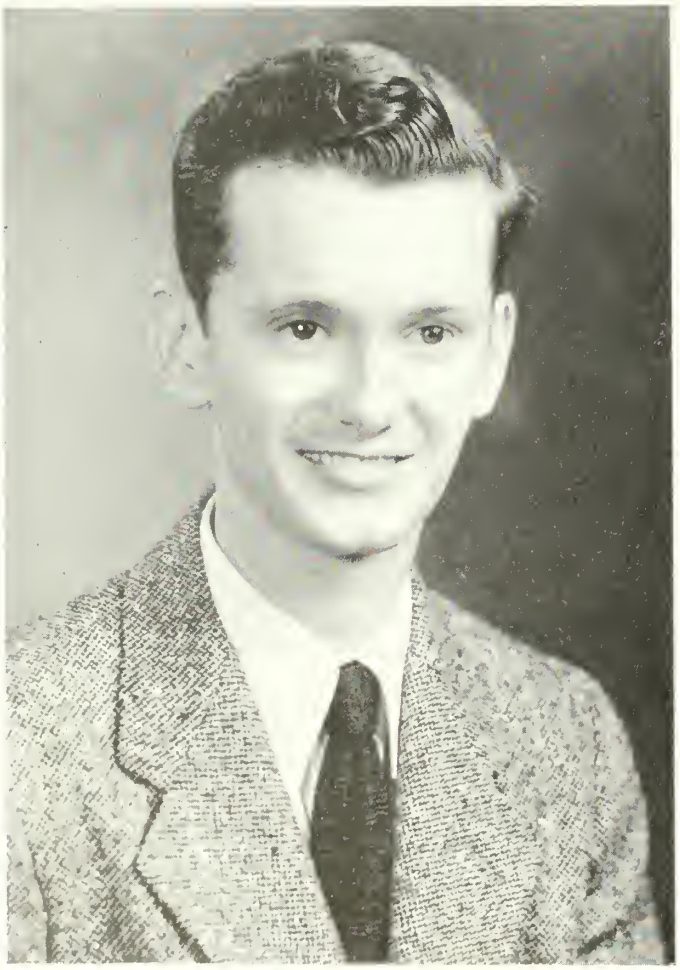

ALBERT KENNEDY ROSWELL, JR.

Kappa Alpha Order

Major: History

German Club; Chapel Usher; World Federalist; Chairman of K. A. Social Committee; Intra-mural football, basketball, baseball, and volleyball.

THOMAS ROYAL

Independent

Major: History

Varsity Crew Coxswain.

GUS SAKKIS

X Club

Major: General Human Relations

Freshman Football; Varsity Football; Algernon Sydney Sullivan Award.

RICHARD WARREN SAUERBRUN

Sigma Nu

Major: General Human Relations

Intramurals; Varsity Basketball; "R" Club; Chapel Reader; Chapel Committee.

JIMMI CARLYLE SEYMOUR

Chi Omega

Major: English

Key Society, President; Libra, Vice-President; Phi Beta, President; Publications Union, Chairman; Flamingo, Business Manager; Sorority, Herald, Chapter Correspondent, Secretary, Song Chairman; Phi Society; Honor Roll; Rollins Players; Chapel Reader, Chapel Program Committee; Annie Russell Usher; International Relations Club; German Club; Pi Kappa Lambda; Tomokan Staff; Algernon Sydney Sullivan Scholarship Award; Chapel Choir; Bach Choir; Intramural Horse Show, Volleyball, manager; Varsity Archery, Individual High Scorer; Christmas Tableaux; Inter-Collegiate Archery Tournament.

PAULA BAILEY SHAPIRO

Independent

Major: Sculpture

Inter-racial Committee; United World Federalists; Libra; Key Society; Art Studio Club; Co-Producer of "Make Mine Fantasy," "If the Show Fits," and "That Kid Kidd."

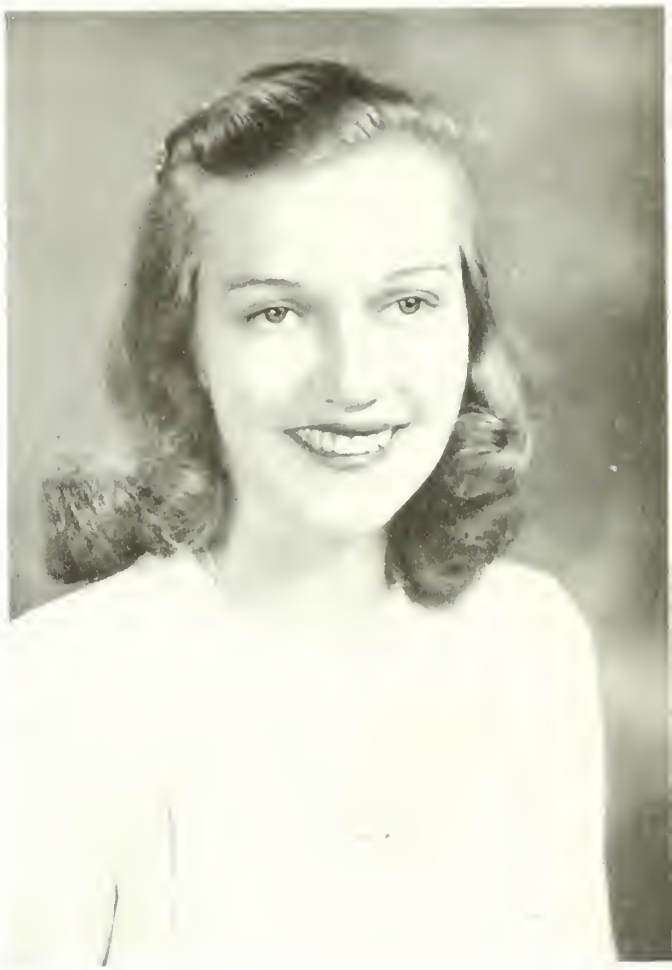

BARBARA STANLEY

Kappa Kappa Gamma

Major: General Human Relations

President and Personnel Chairman of Sorority; Student Council; R Club; Community Service Committee; Canterbury Club; Varsity riding, hockey, basketball, volleyball.

MARY LOU SOMMER

Pi Beta Phi

Major: General Human Relations

Pi Beta Phi, Song Chairman, Pledge Officer, Assistant Rush Chairman, Historian, Corresponding Secretary; Sandspur; Usher; International Relations Committee; Social Service Committee; Chapel Choir.

JAMES THOMAS, JR.

Kappa Alpha Order

Major: History

French Club; Pan-American League; Intra-mural Sing; Freshman Players; Independent Show.

SIDNEY JACQUELINE THOMASON

Independent

Major: History

Pi Gamma Mu; Rollins Key Society, Secretary.

GORDON TULLY

Delta Chi

Major: History

Independent Men, Secretary, Intramural Representative, Welcoming Committee; Student Council, Building Committee, Traffic Committee; Sandspur; Chapel Usher; Pan-American League; World Federalists; Charge of Air Warden Set-up; Intramurals, and Intramural Manager; Who's Who; O.D.K.

ALICE SIMONA VIRELLA

Independent

Major: Business Administration

Tertulia; Pan-American League; Newman Club.

JEANNE BARBARA VOLKERT

Chi Omega

Major: General Human Relations

Transfer, Wittenberg College, Springfield, Ohio; French Club; Flamingo; Sandspur; Chapel Reader; Annie Russell Usher; World Federalists; Pi Gamma Mu, Program Committee; Algernon Sydney Sullivan Award.

ELINORE VOORHIS

Phi Mu

Major: Voice

Phi Mu, Pledge Trainer, Athletic Board, Intramurals; Swimming Meet Manager; Fiesta Committee; Phi Beta; Animated Magazine Usher and Annie Russell Usher.

ERNIE AURELL WALKER

Lambda Chi Alpha

Major: Music Education

Lambda Chi Alpha, Vice-President, Secretary, Campus Sing Leader, Fraternity Degree Team, Intramurals, Student Council, Welcoming Committee; Principal in 1942 Freshman Show; Principal in Operetta: "The Gondaliers"; Men's Glee Club and Octette; French Club; German Club; Chapel Choir, Student Conductor, Crucifer, Tenor Soloist; Bach Choir.

RICHARD PHILLIP WALKER

X Club

Major: Business Administration

ZOE VAIL WESTON

Chi Omega

Major: English

Personnel Director, Pledge Trainer, President of Sorority; Panhellenic Council; Fiction Editor, Editor of Flamingo; Treasurer, President of Community Service Club; International Relations Club; Inter-racial Club; Publications Union; Sandspur Staff; Tomokan Staff; Pi Gamma Mu; Libra; Who's Who; Tarpon; Varsity Riding; Assistant Riding Instructor; Student Council, Student-Faculty Committee; World Federalists; Orlando Planning Council; Mademoiselle College Board; Twice Winner of Allied Arts Short Story Contest.

TERRELL WEAVER

Chi Omega

Major: Voice

Usher; Chapel Choir; Phi Beta; Pi Kappa Lambda; "School for Scandal" and "The Male Animal"; Intra-mural Volleyball and Horse Show; Transfer, Salem College, Winston-Salem, North Carolina.

DULCIE ELAINE WHITLEY

Alphi Phi

Major: Economics

Social Service Committee, Secretary; Freshman Dance Committee; Chapel Publicity Committee; Chapel Usher; Theater Usher; Animated Magazine Usher; Freshman Show; Community Service; Intramural Play Contest; Scientific Society; World Federalist; Junior Cheerleader Squad; Chapel Reader; Annie Russell Production: Our Town; Independent Show: Captain Kidd; Intramural Teams; Sorority, Recording Secretary; Studio Club.

MARY JANE WHITLEY

Alpha Phi

Major: General Human Relations

Social Service Chairman; Freshman Dance Committee; Chapel Publicity Committee, Chairman; Chapel Usher; Chapel Reader; Theater Usher; Community Service; Animated Magazine Usher; Annie Russell Productions: Alice In Wonderland, Victoria The Queen, Lady Precious Stream, Our Town, Time of Our Life; Independent Show, Captain Kidd; Sorority, Social Chairman, Assistant Treasurer, Scholarship Chairman, Vice-President, Pledge Trainer; Intramural Teams; Tarpon; Flamingo Staff; World Federalist; Junior Cheerleader Squad; Studio Club; Student Council, Secretary.

FRANKLYN WILLIAMSON

Sigma Nu

Major: Human Relations

Pi Gamma Mu.

DOROTHY WOLKING

Independent

Major: Mathematics

German Club, Secretary; Zeta Alpha Epsilon, Secretary; World Federalists.

CHARLES ELLEARD WHITNEY

Kappa Alpha Order

Major: Economics

Rollins Players; Freshman Show; Speech Club; Intra-mural football, basketball, and volleyball.

NOT PICTURED

DOROTHY AUBINOE
MARY EDNA BRANCH
JOHN COOPER
ROBERT COSTELLO
LLOYD FABER
JACK FLANNELLY
IVOR GROVES
FRED THOMAS HAGE
JOHN HUSKA
STUART KINCAID
WILLIAM KNAUER
ELAINE MILLER
MAY PORTER
WILLIAM SHELTON
HOWARD WALSH
HOWARD WALTERS

WE SEE

OURSELVES

OH, LOOK AT THE DIMPLES!

HAPPY DAYS!

BARBARA COITH
BEVERLY BURKHART

SALLY McDOWALL
VAN LOUIS McDANIEL

BEAUTIES

CLAUDIA HUTCHISON
ANN GARNER

LEE BONGART
JEAN BACCHUS

Upper Division

Sue Adams

Richard Andrews

Benjamin Aycrigg

Virginia Atkinson

Jean Bacchus

Harry Baldwin

Bill Barker

Martha Barksdale

Elinore Bellen

Sam Burchers

Beverly Burkhart

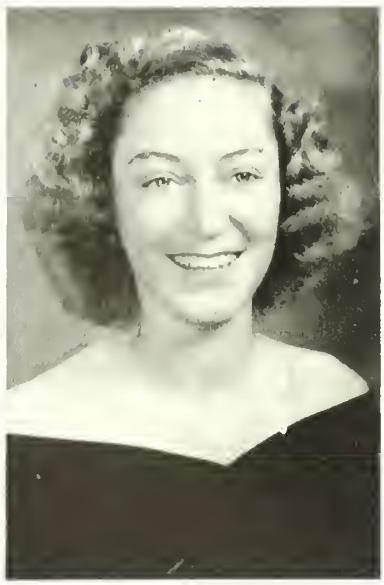

Nancy Butts

Eleanore Cain

Jean Cartwright

Jan Chambers

Mary Claparols

Jean Clarke

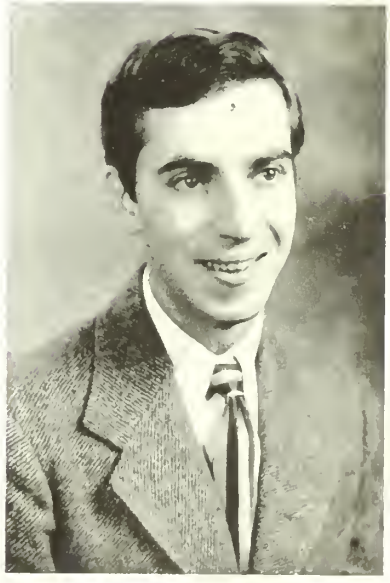

Jon Cooper

Edward Copeland

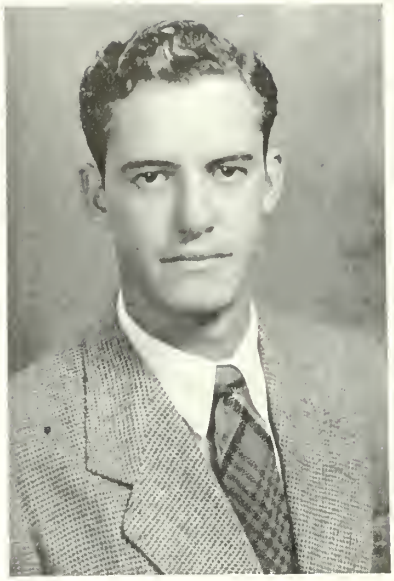

Norman Copeland

Robert Costello

Beverly Cotter

Harvard Cox

Penny Crane

Mikki Dean

Jose deUresti

Monica Egan

Helen Ellis

Dick Every

Margaret Fisher

Robert Fitzwater

Jane Freeman

Joseph Friedman

Shirley Fry

Patricia Furey

Carlton Gillespie

Pat German

Ann Garner

Barbara Godfrey

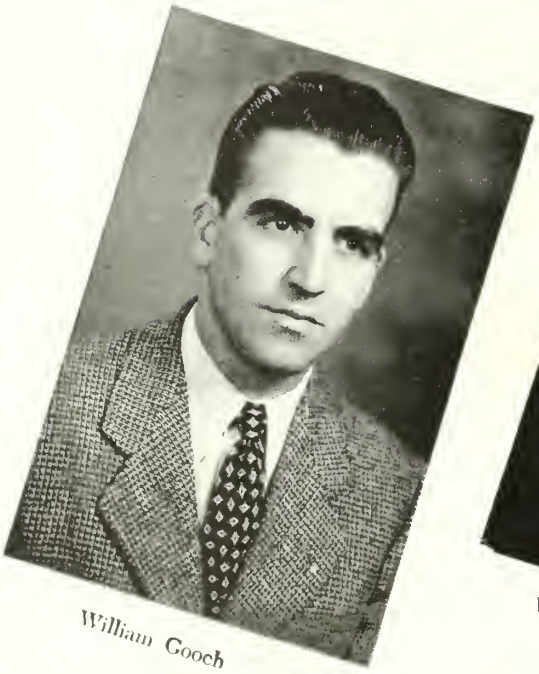

William Gooch

Virginia Guarisco

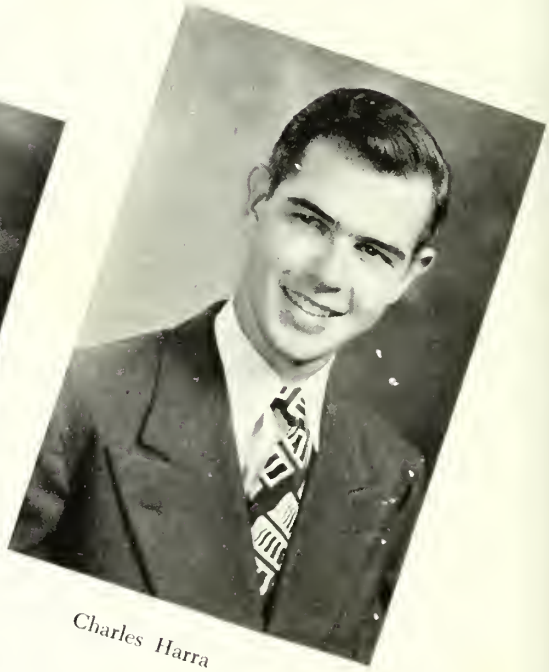

Charles Harra

Fred Hartley

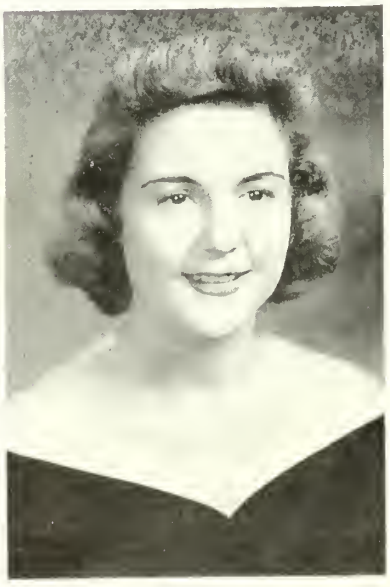

Beverly Hedrick

Agnes Hendrix

Janet Hetzel

Marilyn Hoffman

Richard Hollister

Raymond Holton

Marcia Huntoon

Claudia Hutchison

Patricia Jenkins

Pearl Jordan

Martha Keiter

Harriet Kirby

Paul Klinefelter

Emily Knight

Virginia Koos

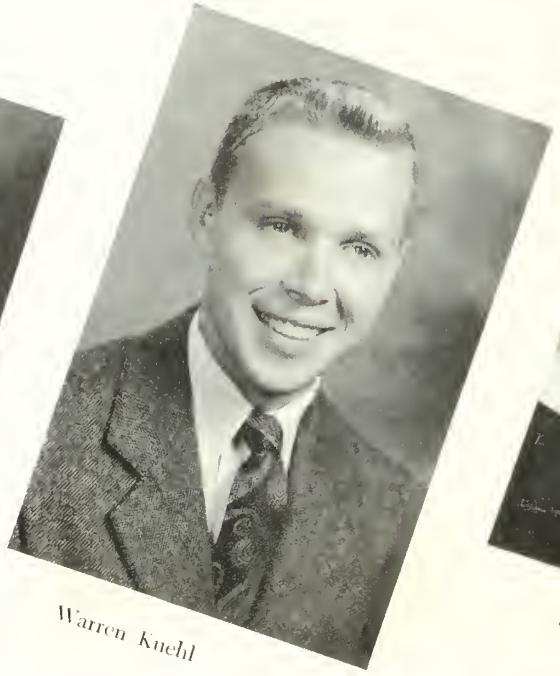

Warren Kuehl

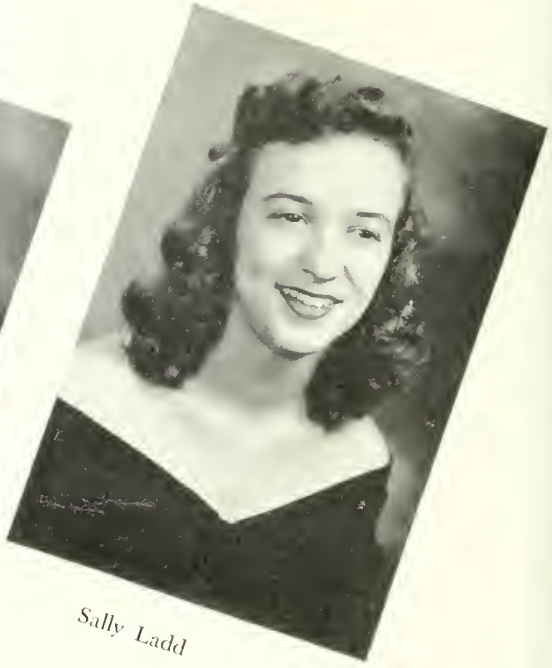

Sally Ladd

Marilyn Lahn

Edward Langley

Sidney Lanier

Harry Levene

Priscilla Likely

Nien Feng Liu

Olga Llano

Martha McDonald

Ted McElwee

David McKeithan

Frances Maring

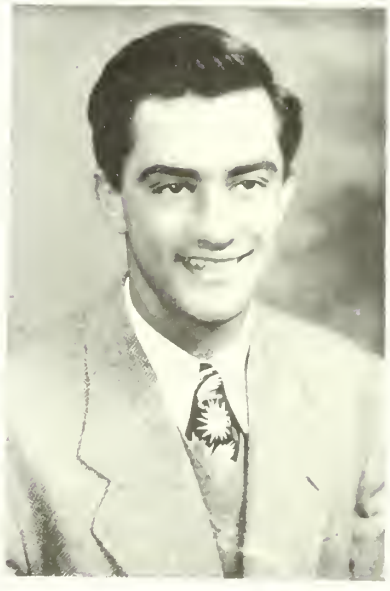

Joe Master

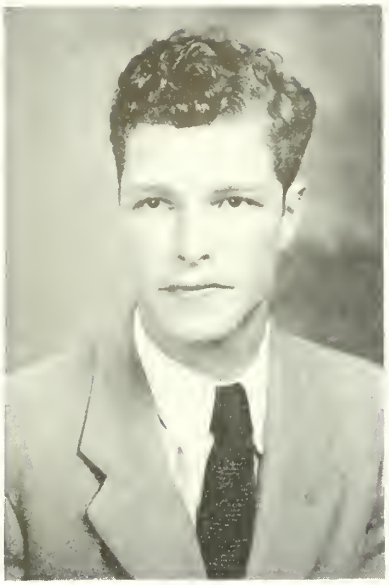

Jim Mellon

Patricia Mever

Marion Miller

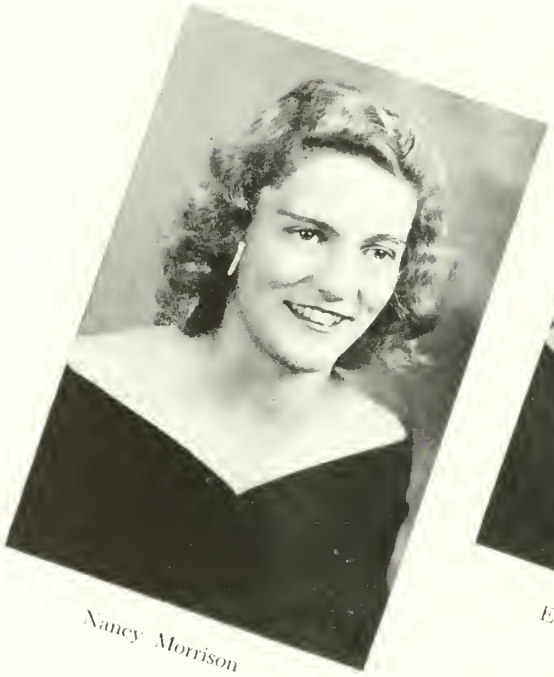

Nancy Morrison

Eileen Morrow

June Nelson

Kenneth Newbern

John Northrup

James Ogilvie

Bill O'Hara

Janet Ott

Alice Peel

Montine Pellington

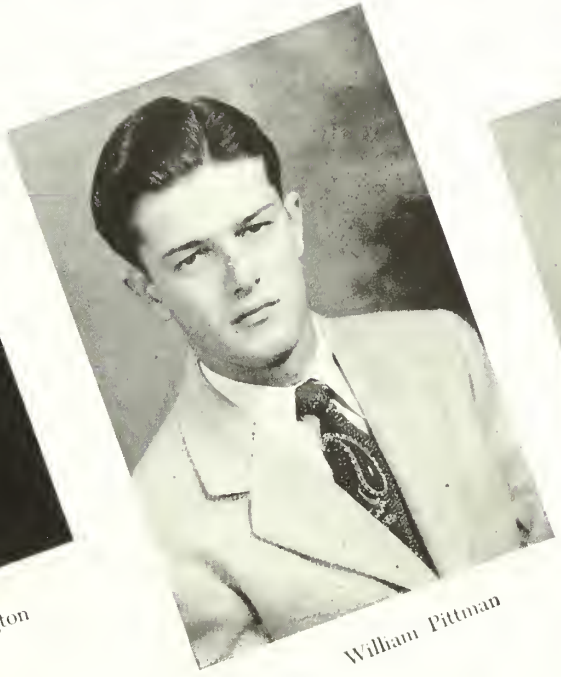

William Pittman

Sabin Pollard

Betty Pottinger

Robert Ragsdale

Marjorie Reese

Marshall Rinker

Raoul Salamanca

Gloria Schneider

Milton Schwartz

Rosann Shaffer

Jinx Sheketoff

William Shelton

Pete Sholley

Don Sisson

William Sprandel

Josette Stanciu

Phyllis Starobin

Lois A. Stevens

Jack Teagarden

Patricia Tennant

Harriet Terry

Andrew Tamasko

Palmer Tuthill

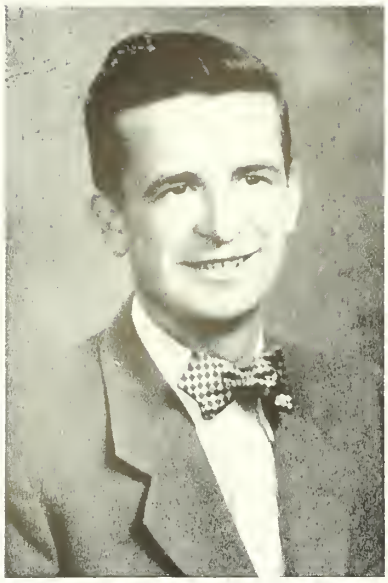

Cecil Van Hoose

Sylvia Verdin

Howard Walsh

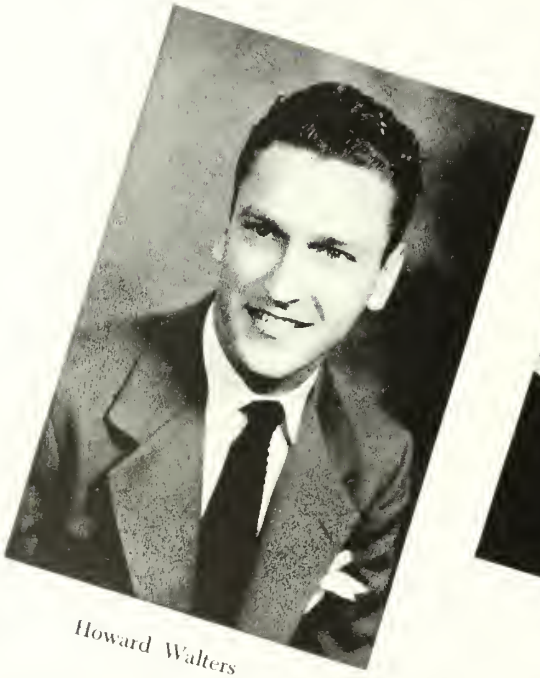

Howard Walters

Joan Waring

Trammell Whittle

UPPER DIVISION STUDENTS NOT PICTURED

R. Anderson
D. Clark
D. Copley
R. Daniels
A. Eastwood
W. Fetner
B. Friedland
Y. Fulton
S. Hardman
H. Hegler
L. King
W. Koch
N. Layton
J. Leonard
C. Peacock
J. Shollenberger
L. Stone
J. Walker

Lower Division

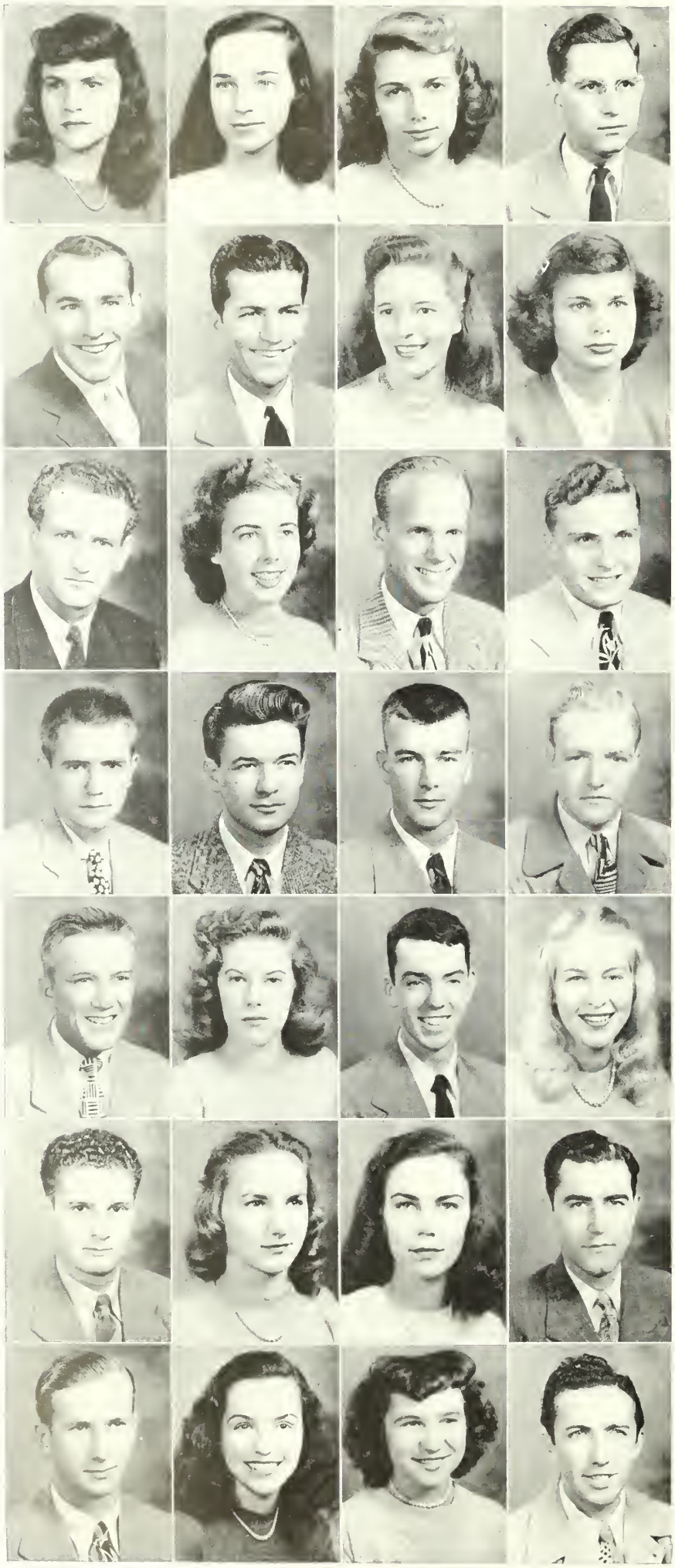

Dana Abbott

Mary Adams

Carolyn Alfred

James Anderson

Robert Arbogast

Julian Arnold

Mary Aycrigg

Judy Baker

Ricardo Balbiers

Edna Baldwin

Harry Baldwin

John Ballman

Ernest Bartholomew

William Bazley

Calvin Beard

James Bedortha

Buddy Behrens

Margaret Bell

Jack Belt

Dorothy Best

Harold Betzold

Jacqueline Biggerstaff

Elizabeth Bitzer

Melvin Blockinger

Liston Bochette

Helen Bokas

Nicole Bourgain

Robert Boyle

Elaine Brackett

Charles Brakefield

Elizabeth Brelsford

Nancy Brinkman

Edward Brinson

Virginia Brooks

J. H. Brown

J. L. Brown

Betty Browning

Herman Brumley

Elizabeth Bull

Jackie Bullock

Frank Burch

Beverly Burcham

Nancy Burgess

Donald Burkhardt

Nancy Burnett

Enrique Buse

Virginia Butler

Sara Byrd

Gerard Cabrie

Oscar Cashwell

William Cater

Barbara Cavicchi

Virginia Cheney

Shirley Christensen

Jean Clancy

Beverly Clark

Majory Colt

Marie Cook

David Cramp

Willard Crompton

Fay Crouse

Alison Cuningham

Martha Dalrymple

Richard Darty

Della Davis

Charles Dawson

Mary Delano

Antonio De Uresti

Jon De Uresti

Barbara Dickson

Joanne Dilley

Grayce Dolid

Anita Donnersberger

Elizabeth Downing

Robert Draughon

Penny Drinkwater

Dudley Durgin

Charles Eddy

Jean Eickelberg

Carleton Emery

Theodore Emery

Joanne Endriss

Paul Enfield

Virginia Estes

Sally Faile

Pete Fay

Kendrick Fenderson

Allis Ferguson

Suzanne Ferris

John Fitzgerald

Kenneth Flowers

George Franklin

Harlowe Fredrick

Janet Fredrick

Nathan Friedland

Dolores Gentile

Doris Gentry

Tom Godfrey

Julie Goodman

William Gordon

Edwin Granberry

John Gray

Oscar Griffith

Max Grulke

Mary Jo Gunter

Margot Hache

Mary Haley

Cornelia Hall

Harold Hamblen

Harry Hancock

Joanne Harder

Virginia Harr

Gail Hastings

Rosemary Haven

Lawrence Haworth

Cynthia Heideman

Alison Hennig

Gretchen Herpel

Sally Hidey

Mary Hill

Richard Hill

Rachel Holden

Jane Hood

Roland Horner

Kenneth Horton

Lucius Howland

Connie Hubbard

Carolyn Hughes

Eleanor Hummel

Patricia Jackson

Harry James

Doris Jensen

Joan Joerns

George Johnson

Richard Johnson

Wilbur Johnson

Lois Johnston

Velenthol Jordis

Neil Justice

Clyde Kelly

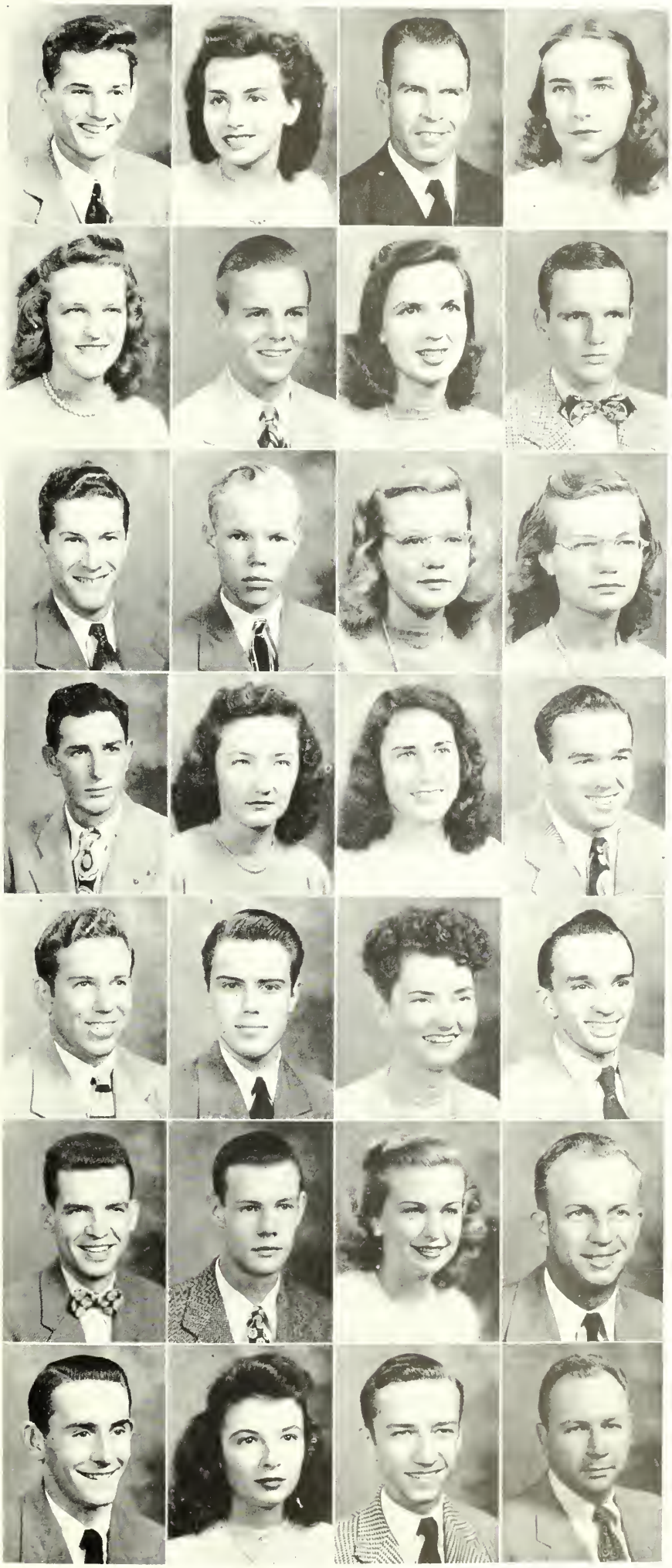

James Kelly

Martha King

Charles Knecht

Ann Knight

Rhoda Knight

Richard Knott

Glenn Lambert

Robert Lambert

Louis Lamberton

David Larsen

Margaret Lawwill

Jean Lipscomb

Leo Lister

Cynthia Little

Anne Lovell

Charles Lowe

Myron McBryde

Cameron MacCardell

Nellie McCormick

Jack McCanslin

David McCreery

Robert McCue

Van McDaniel

Tom MacDonald

Miles McDonnell

Sally McDowall

Frederick McFalls

Harold McKinney

Barbara McLaughlin
Murray McLeish
James McMenemy
William Madsen

Nancy Magruder
Michael Malis
Isabel Mallett
Gordon Marks

James Martin
Francis Mayer
Marilyn Meekstroth
David Meifert

Richard Meifert
Willa Michaels
Elaine Miller
Suzanne Mills

Sheila Monroe
Henry Moody
Martha Mooers
George Mooney

Billie Moore
Mona Morris
Clare Mosack
Edwin Motch

Margy Mountcastle
Thomas Mullen
Gerald Murphy
John Murphey

John Muszynski

Francis Natolis

Nancy Neide

Marjorie Norris

Paul Odom

Willard Palmer

Gloria Parker

Janet Patton

Gus Peeples

Joseph Peoples

Patricia Pierce

Clark Podmore

Frank Polak

Joseph Popeck

Carol Posten

Joan Rainaud

Vincent Rapetti

Ralph Reed

Jean Reinhardt

Sandra Reinsmith

Robert Reynolds

Bartow Robbins

Charles Robinson

Jeannine Romer

Walter Roose

Edward Rosevear

Barbara Roth

Mary Rothermel

Elaine Rounds

Stanley Rudd

Elizabeth Rupert

Yarda Salario

Jack Sayers

Richard Saylors

Richard Schatz

Ruth Schmidt

Jean Schneider

Edith Schulz

Pauline Schwing

Frank Scott

Wallace Sellers

Robert Setzer

Riolama Shaw

Sarah Shute

Eugene Simmons

Parker Simpson

Mary Sinclair

Edward Sirmons

Victor Smedstad

Alice Smith

Anne Smith

Lee Smith

Raymond Smith

Stokes Smith

William Smythe

Marjorie Sommer

Catherine Sorey

George Spencer

Valerie Stacy

Clyde Stevens

Clarence Stone

Dorothy Stone

Patricia Sutliff

Arthur Swacker

Johnson Tai

Milford Talton

Wilson Tate

Fred Taylor

Hall Tennis

Norma Thaggard

Ann Turley

Keith Turner

Victor Valdes

Cornelius Van Buren

John Van Metre

Patricia Van Sickle

Nancy Van Zile

Ernest Vincent

Edward Violante

Lawrence Wagner

Randolph Walker

Graham Wallace

Pat Warren

Jolie Wheeler

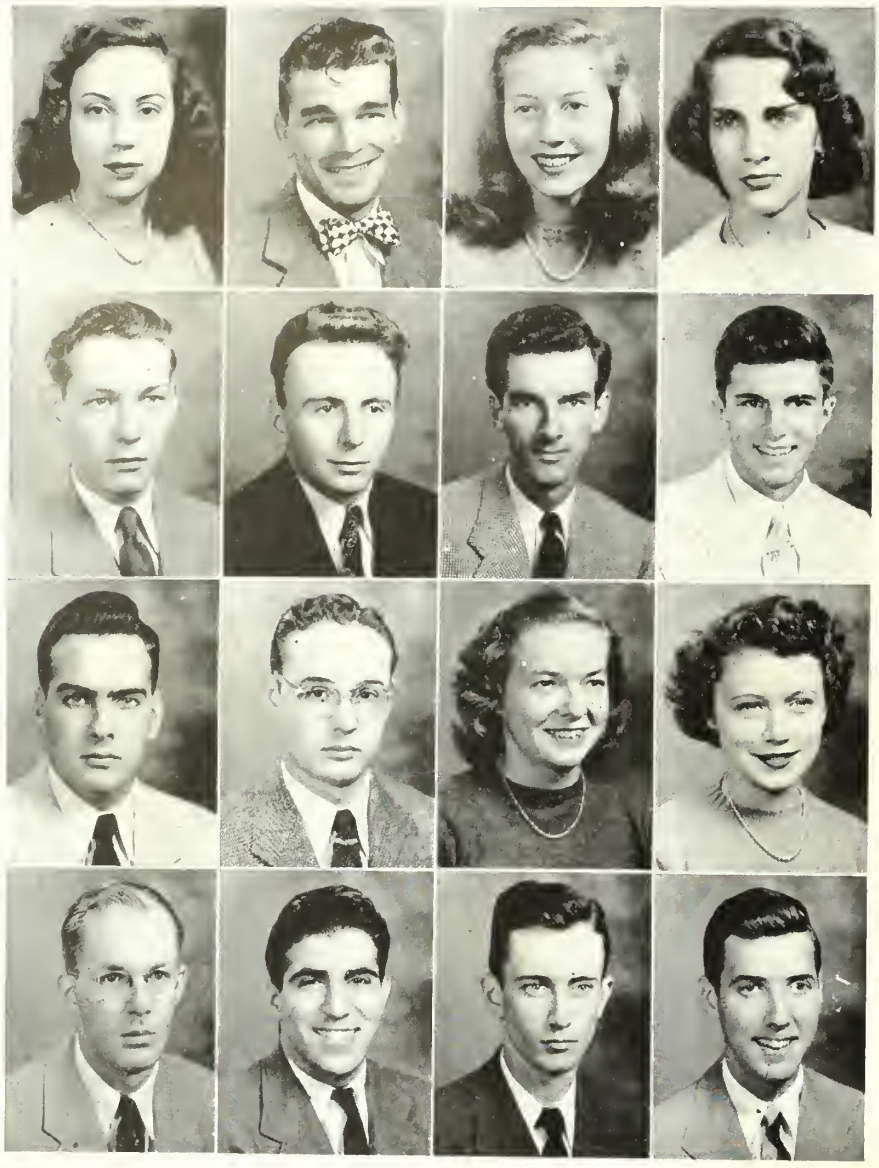

Mary White

Billie Williams

Margaret Williams

Adeline Williamson

William Willox

Robert Wilson

James Windham

Robert Witherell

John Wittbold

James Wray

Ramona Wood

Genevieve Wright

Wilson Wright

Fred Hage

Robert F. McCue, Jr.

Wm. Sanders

NOT PICTURED

Henry Adelsperger
Donald Allen
Frank Allen
Francis Alt
Joyce Ammerman
James Bartlett
Henry Baxter
David Beach
Josephus Beard
James Bercaw
Milton Blakemore
Thomas Blakemore
Don Brinegar
Carroll Brodsky
Kenneth Brown
Dee Bufalino
Patricia Burgoon
Gracellen Butt
David Clark
Martha Conwell
John Corliss
Vincent Covello
Bill Couch
Hugh Davis
Barbara Dunn
Martin Dibner
Pete Dye
Jim Edens
Frank Entwistle
Helen Fines
Bernard Friedland
Richard Glatthar
Norman Graham
Robert Harland
Gerald Honaker
Franklin Horch
Daniel Hudgins
James Imand
Stuart James
Burris Jenkins
James Johnson
Betty Kennison
Donald King
James Knykendall
Mark Lambert
Wilson Lambley
Gardner Larned
Eugene McCauley
Marcia Mulholland
Carolyn Maass
Frank Marshall
Patricia May
Robert Miller
William Meares
George Munson
Alys Oglesby
George Olsen
Garnett Page
Patricia Pattishall
Calvin Peacock
Tom Pickens
Charles Pierce
Harrison Pemberton
Margaret Quarrie
Margaret Ragsdale
Barbara Rawlings
Perdita Rehm
Wilmary Reichard
Rachel Ried
Donald Riddle
Harris Rodenbaugh
Lallie Rogers
William Schafer
Stanley Schulz
Everts Sibbernsen
Bob Smathers
Elizabeth Smith
Abe Starr
Andre Stenbock-Fermor
Dan Strong
John Stripling
Bernice Sulman
Forrest Sultzbach
John Sutton
Ed Swindle
Pierre Thompson
Maude Trismen
Marilyn Walker
Bill Wharton
Pat Wheaton
Jolie Wheeler
Bill Wittbold
William Warner
Wiley Whidden
Bill Windham
Charles Wray

SENIOR OFFICERS

President: JACK REDDING

Vice-President: MARY CLAIR UPTHEGROVE

Secretary: LEE BONGART

Treasurer: MARIE PRINCE

★ ★ ★

FRESHMAN OFFICERS

President: PETE FAY

Vice-President: BILL BAZLEY

Secretary-Treasurer: SHEILA MONROE

CAMPUS
R.W. BOYLE

CHEERS AND BEERS!

PRETTY BUBBLES IN THE AIR!

HEAP BIG CAMPAIGN!

NIGHT AND DAY

FROSH PERFORM

WORK AND PLAY

SORORITIES
FRATERNITIES

Sororities

Beta Lambda Chapter of

ALPHA PHI

Back row: N. Morgan, L. Johnston, M. Hoffman, K. Haenichen, D. Jensen, M. McDonald, C. Hutchison, A. Williamson.

Second row: V. Brooks, T. Faile, V. Gates, P. VanSickle, J. Gorman, J. Bullock.

Bottom row: G. Parker, M. Quarrie, D. Aubinoe, P. Crane, M. Morris.

Installed at Rollins in 1931

Founded: 1872 Number of chapters: 36

Flower: Lily-of-the-Valley and Forget-me-not

Colors: Bordeaux and silver gray

President Dorothy Aubinoe

ALPHA PHI

Alpha Phi had a prosperous year in the new house, Lakeside, and with a new house mother, Mrs. Campbell.

First function of the year was our Sub-Marine Dance given at Dubsdread with deserving laurels for Pat Jenkins, Marilyn Hoffman, and Claudia Hutchison for the aquatic decorations.

Then came rushing when Doris Jensen, Ginger Brooks, Toni Faile, Adeline Williamson, Pat Van Sickle, Lois Johnston, Maggie Quarrie, and Rae Holden joined our group.

Basketball season brought honors to Kaye Haenichen and Doris who made the All-Star team. Doris has also done us proud with her winning tennis matches.

The return from Christmas vacation brought back two frat pins via Claudia and Nan—compliments of home town local yokels. Pedie Rehm returned with more definite ideas in the realm of romance with Tut's ring, as did Jane Gorman with Frank's.

The Cardiac Aid Drive proved mucho successful through the Sweetheart election—Cecil and Magnolia were acclaimed the winners at the Kappa Valentine Dance. Ginger Brooks joined the superlative ranks too when she marched away with the prize for the best costume at the Lambda Chi masquerade.

Our Friday afternoon get-togethers came into being Winter term, with faculty and friends dropping in to "sociate and satiate."

Yes, it's been a wonderful year, and no doubt we will miss the grand old seniors next year—Nan, the Harmony Twins, M.J. and Dulcie, Ginny (and Norman), Jane, laughing Kaye and her French acquaintances, and Dottie Boo, who has been the swellest president ever.

Upsilon Beta Chapter of

CHI OMEGA

Back row: C. Kirkpatrick, G. Schneider, M. Williams, V. Koos, A. Hendrix, R. Schmidt.

Second row: Z. Weston, J. Schneider, J. Lipscomb, G. B. Wright, S. Monroe, J. Volkert, J. Cartwright, E. Hummel, C. Seymour, B. Ott.

Third row: P. Furey, M. Peters, J. Jungclas, J. Ott, M. Prince.

Bottom row: M. Branning, V. Butler, T. Weaver, W. Michaels.

Installed at Rollins in 1931

Founded: 1852

Number of chapters: 57

Flower: Carnation

Colors: Cardinal and straw

President Beverly Burkhart

CHI OMEGA

Gazing skyward, we find that in 1948, the arc of the Zodiac is opposed by Jupiter in the Sign Sagittarius which rules advanced education. There is nothing like being educated in advance, say the Strong Hall sages. And as luck would have it, the Jupiter Uranus opposition is busy creating an accelerated momentum toward the peak of scholastic effort. With such inspiration, the Chi Omegas open Arcati's Astounding Astronomical Aspects, published once too often in a lifetime, and discover the entire membership in the select listing of "What's That" in the world of astrology.

The Aries group is lauded for their special talents of dealing with projects of great magnitude, and ability to view the entire future from a high vista that encompasses the entire world. Chi O's can see even further on a clear day. We find Beverly Burkhart exerting her appealing personality under the influence of Mars. Aggie Hendrix and Bev Ott are concentracting on increasing finances under the guidance of Venus. Joyce Jungclas is under the influence of the Sun, and is consequently getting quite a tan.

Taurus Personalities give forth with a sparkle of originality that makes them appear sophisticated and or fascinating. Jan Chambers is influenced by the Moon (as who isn't), with a bright aspect for friendships and sociability, while Marie Prince, influenced by Saturn, gives out with alert ideas and good advice.

The Gemini group is noted as spontaneous and enthusiastic talkers, making use of versatility in a big way. G. B. Wright is under the influence of Mars. If this planet remains in the house of Phi Pi all month, Miss Wright may suffer from ill health resulting from over-exposure to telephonitus. Jan Ott, as present Chi O president, will keep interests of the sorority running as smoothly as possible, while urging vibrations in members' brains in terms of A's and B's.

In the Cancer group is Jean Cartwright, noted for adaptability and success in any career she follows, because she is diligent and conscientious.

Leo-ites (minus MGM) are lauded for their independent and courageous traits, their aggressive and assertive attitudes which blend with gracious personalities. Jean Lipscomb, under influence of Saturn, is noted for achievement through steady laborious perseverance. Ibby Mallett and Terry Weaver, influenced by Mars, are listed for their ability to develop ideas, polish them, and get ready for action.

Carol Kirkpatrick is the sole member of the Virgo clan. Under influence of Mercury, she takes a logical minded and comprehensive viewpoint.

The Libra group excells as counsellors in the adjustment of human problems, and natural aptitude for work that requires artistic skill. Willa Michaels, Glo Schneider and Dixie Koos are all under influence of the Moon, and appointments for long and serious discussions may be made between the hours of 2 and 4 a.m. Nan Van Zile and Mickey Branning, influenced by Saturn, attend vigorously to routine activities—some 5968490 of them.

Strong qualities of personality making it impossible to be lukewarm about anything are the tendencies of the Scorpio group. The members are either inspired or skeptical, want to get to the core of everything, and can turn almost any project into a money earning success. "What's That" lists Ginger Butler, Zoe Weston, and Jimmi Seymour in prominent places on this page.

Noted in the Sagittarius section is Mary Peters, with frankness, sincerity and impulsiveness the most distinctive characteristics, and an aptitude for writing and editing. Also rapid mental response.

In the Aequarius group is Jean Schneider, with accent on personality and a high sense of duty to adhere to principles of independence for herself and everyone else.

The Pisces page features Pat Furey and Jean Volkert, of the impressionistic but practical minds, who go out of their ways to be helpful, have fine senses of humor, and like to see others happy.

Chi O candidates for next lifetime's edition of Arcati's Aspects are Ruth Schmidt, Margaret Williams, Rhoda Knight (and menagerie), Eleanor Hummel, and Sheila Monroe.

It may be noted that any similarity on this list to personalities living or existing is not entirely coincidental —true or false, it's in the stars, and now in the glorified state of Tomokan posterity.

Alpha Mu Chapter of

GAMMA PHI BETA

First row: E. Miller, M. Fowler, V. Jordis, H. Kirby.

Second row: V. Stacy, M. Reese.

Third row: P. Lawwill, P. Likely, C. Sorey, D. Gentile, M. Egan, A. Rupert, N. Burnett, E. Rounds, J. Gunter, E. Baldwin, C. Hughes, S. Kirk, A. Cunningham.

Fourth row: D. Bufalino, S. Verdin, M. Colt, P. Drinkwater, J. Rainaud, E. Bull, A. Ferguson.

Installed at Rollins in 1928

Founded: 1874

Number of Chapters: 48

Flower: Pink carnation

Colors: Brown and mode

President Sylvia Verdin

GAMMA PHI BETA

This has been a happy and busy year for all good "Gamma Phiies." While we started off the year as a small group, we filled in the empty place with a wonderful pledge class, now active members.

Ex Prexy Tenna Head graduated at Christmas, but she has often been down at Rollins several weekends. New prexy, Sylvia Verdin, from Mexico, is "muy simpatica." The spot you may well have seen the entire entourage of G. P. B.'s was the patio during the first donut 'n' dunkin' sessions we had. First you would have greeted Elaine Miller, our future docture and curer of all ills. Jo Gunter would be handing 'round donuts with her southern hospitality. Marge Reese and Harriet Kirby, prior to respective riding matches and tennis exhibitions, down a quickie. Monica Egan, bless her, circulates around with her ever welcome wit. Pris and Shirley add to the general merriment. Dee Bufalino, bride-to-be, and her "little sea-vacuce" roommate Penny Drinkwater emerge from their room in time to tell all the guests good-bye. Day students, Dolores Gentile and "les chanteuses" Margie and Cathie, blow in from Orlando.

But that is not all. From Cloverleaf and the frosh class, we have more G. P. B.'s to adorn the scene on the patio at Strong Hall. Red-haired Rusty Rounds is seen gaily chatting with men in general, K. A's. in particular. Carolyn Hughes shares honors with Jo for the southern belle. Libby Bull, Alison Cunningham, and Nancy Burnett arrive in time from choir to be fed and watered. Edna Badwin would be all together most efficient. Pint-sized Vicki Jordis and blonde Peg Lawwill grab a donut before leaving with respective swains Bob and Jack. Anne Rupert completes the breakfast scene.

And so we leave the beautiful patio as we watch the clean-up committee (sorority "en masse") clearing the debris of a happy morning.

Delta Epsilon Chapter of

KAPPA KAPPA GAMMA

Top row: L. Bongart, M. Norris, B. Burcham, J. Clancy, P. German, A. O'Neal, N. Butts, C. Posten, P. Sutliff.

Second row: M. Hache, B. Hedrick, C. Austen, J. Hetzel, M. Haley, M. Claparols, B. Stanley.

Third row: B. Godfrey, B. Roth, B. Moore, V. Cheney, D. Stone, B. Clark.

Bottom row: M. Adams, E. Downing, A. Knight, C. Maass.

Installed at Rollins in 1932

Founded: 1870

Number of chapters: 74

Flower: Fleur-de-lis

Colors: Light blue and dark blue

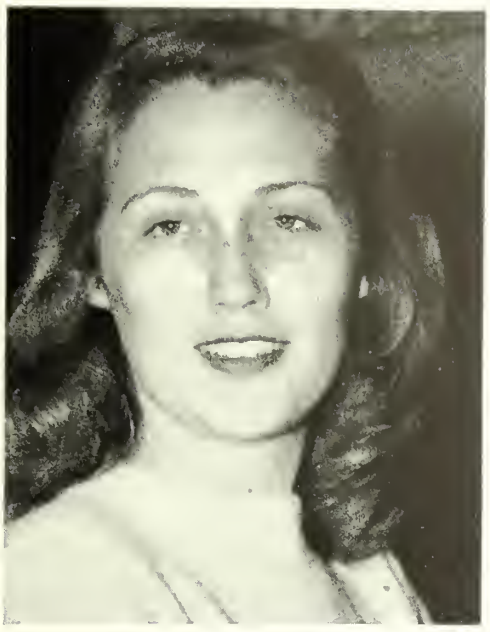

President Lee Bongart

KAPPA KAPPA GAMMA

This year for the Kappas in Pugsley has been a full and eventful one. October found us plunging diligently into the fall term, pens in hand, prepared for a year of hard work. Shortly after we were all settled, the living room was transformed with boots, saddles, and bales of hay into the Kappa Korral, an Open House, for the whole college.

Rushing! After a hectic, but enjoyable weekend, we emerged with twelve new pledges. The Second Annual Bloomer Bowl Classic followed close behind. We practiced courageously, learning blocking, passing and trick plays under the excellent coaching of "Jug Head" Hancock, Buddy Tate, G. "The Whiz" Mooney, Scotty Witerell, and Buddy "Lightfoot" McBryde, only to meet a disheartening 13-0 defeat at the hands of the muscle-bound Thetas.

The Kappa Valentine Ball, given at the Mayfair Inn in Sanford, was the peak of our year's activities. It was acclaimed one of the finest dances of the year—laurels to the efficient supervision of Carole Austen.

During the Winter Term, our golfers, Alice O'Neal and Lee Bongart, conquered news fields by defeating Peg Kirk (one of our former Kappas) and Dorothy Kirby in a Miami tournament. Both Alice and Lee played fine golf in matches throughout the state and we all will feel a great loss after their graduation in June. Alice was elected to Who's Who in American Colleges and Universities, served on the Building Committee, the Inner Council, the Student-Faculty Committees, and Student Council as well as the Varsity Golf Squad and all of the Kappa's intramural teams.

Lee has been our very capable, attractive President for the past year, Secretary of the Senior Class, and has also participated in all intramurals, Varsity golf, the R Club, and numerous other activities.

Carole Austin, our pride and joy, has spent much time in extra-curricular activities, such as President of the Pan-American Club.

Our fourth graduating Senior is Tee Stanley who we were so happy to welcome back after a year of illness. Tee distinguished herself by her accomplishments from sports to kindergarten teaching.

As Spring Vacation came into view our pledges entertained us with an informal party at the Trismen Home in Winter Park, at which they surprised us with their musical and dramatic talents. Their songs and skits were such perfect characterizations of the activities that they convinced us that it was time for the Golden Key to replace their pledge pins. This we did in a very eventful weekend in early April.

Yes, it has been a full, happy year for the Delta Epsilon Chapter, and as we bid Carole, Lee, Alice, and Tee a fond goodbye, we promise them that they will not be forgotten and that, with the help of our twelve new initiates, we will truly carry on our traditions, so that the blue and blue fleur-de-lis will blossom sweetly and our Golden Key will shine on high.

Alpha Omega Chapter of

PHI MU

Back row: J. Harder, S. Adams, B. Cotter, M. Meckstroth, N. Burgess, A. Peel, L. Stevenson, F. Crouse, N. J. Thaggard.

Second row: O. Llano, E. Voorhis, I. White, G. Herpel, A. Jones, P. May, J. Endriss, V. Estes, R. Shaw, B. Dickson, J. Byrd, M. Bell, M. Huntoon.

Bottom row: V. Clark, F. Maring, M. Barksdale, J. Waring.

Installed at Rollins in 1929

Founded: 1852

Number of chapters: 57

Flower: Carnation

Colors: Rose and white

President Joan Waring

PHI MU

Yes, another year, and another yearbook, and as we look back through the pages of our astrology book we find the moon was high on the night of October 18, when the Phi Mu's gave the first dance of the year out at good old "Dubs." It was a "Paper Moon" but the stars were real and so was the gay atmosphere that prevailed.

Then November, Rush Week, a mad scramble with the signs of the Zodiac, with the result that governing Mars sent ten pledges in the form of Barbara Dickson, Faye Crouse, Mary Elizabeth Whie, Norma Jean Thaggard, Lois Ann Stevens, Rima Shaw, Gretchen Herpel, Nancy Burgess, Joanne Endriss, and Beverly Cotter into the bonds of Phi Mu.

Sagittarious brought forth the lovely Christmas party given by the alums for the Alpha Omega Chapter and could we forget the farewells to Patty Fitch, graduating Senior.

January a new year, a new start, and as Neptune entered the sign of Uranus we found we missed the clatter of Ann Jones' typewriter. To make up for the loss we listened to lines from the "Male Animal" being rehearsed by Beverly Cotter, and the constant ohs and ahs over "terrific" Buddy Ebsen assured us Joan Waring and Pat May were covering backstage of the Annie Russell.

February, the month of hearts desires and what could be better than "leap year." However the pledges decided not to take the leap but instead just to ask-----"Will You Be My Valentine?" The campus responded and made the Phi Mu House jump with jive as they danced to the music of the "Sweetheart Hop."

How can one tell in Florida, land of sunshine, whether March comes in like a lion or a lamb? It must have come in like a lion this year, although the stars tell us nothing, as the worried expression on Olga Llano, Martha Barksdale and Elinore Voorhis proved to us that there is more to a recital than the actual performance. But on those eventful nights when the spotlight shone on them, the planets revolved a little faster, as "music hath charms."

April showers bring May flowers, so the poem goes, but for the Phi Mu Week-end the showers were left behind and as we "played" we realized that in coming June one of our meteors, 'Ginnie Clark," would be off to the planet "Graduation." No sooner had the week-end ended than May and June had whirled into reality, and as Jo Harder closed the book the sign of Phi Mu left the sign of Rollins, to return again in September of 1948.

Florida Gamma Chapter of

PI BETA PHI

Last row: L. King, B. Bitzer, S. McDowell, P. Warren, E. Cain, C. Heideman, B. Hillyard, A. Donnersberger.
Middle row: M. L. Sommer, C. Hall, J. Clarke, A. Hansen, B. Rawlings, B. Coith, A. Hennig, C. Little.
Third row: P. Colcord, N. Magruder, M. Sommer, J. Wheeler, P. Jackson, M. Mountcastle, V. McDaniel, C. Alfred.

Installed at Rollins in 1929

Founded: 1867

Number of chapters: 90

Flower: Wine carnation

Colors: Wine and silver blue

President Page Colcord

PI PHI

"When a Pi Phi goes out walking with her one and only man" . . . it will probably be Alice Voorhis Hansen or Jean Bohrer Brown or down Fort Myers way, Sally Tallman Henderson. These three Pi Phi's are newly-weds, and soon to join them, Freddie Sommer and Rosemary Haven will be married at the end of the spring term.

"Rest assured she'll do the most conventional thing she can" . . . will find Eleanor Cain and Betty Bitzer attending the Pi Beta Phi National Convention in June as Florida Gamma's delegates. Another "Convening" at which a Pi Phi represented Rollins College, was the Bates Fabric 1948 College Forum, in New York, where Barbara (Bobbie) Coith spent a week this February. Bobbie who did outstanding work in the theatre was elected to the Order of the Libra and was also crowned "Homecoming Queen," presiding with "Prexy" at the Homecoming Ball.

"She won't let him hold her hand" could mean that Bickley Hillyard can't stop "sniffling" or else she's "happy," but it could mean too, that Jean Clarke is too busy with that famous tennis racquet in one hand, and the Pi Phi gavel in the other, for she became the new president of the Chapter this year. Cornelia "Corky" Hall has her hands full too down at the waterfront where she swims like a "Tarpon" and water-skis like a sea-gull, dipping and skimming over the waves.

"Cause he may not understand that a Pi Phi's an angel in disguise" . . . though how could he help it, if he took one look at petite Jolie Wheeler, vivacious Betty Abbot Smith or brown-eyed Patricia Warren?

"They all agree from Sigma Nu to Phi Delta Theta" . . . according to Ellie Cain, Betty Bitzer and Marjorie Sommer . . . and they should know!

"Now the word Pi Phi means glamor" . . . and who can deny that Van Louis McDaniel, Barbara Rawlings, Anita Donnersberger, Nancy Magruder and Page Colcord are "Glamorous"? Page edited the "R" Book this year and served in that capacity as a member of the Publications Union.

"And the girls drive all men wild" . . . so how could it be anyone but Pi Phi Cynthia "Cindy" Heideman?

"She is beautiful because . . ." need more be said than to look at Sally McDowall or Cynthia "Sunny" Little to know how beautiful the Pi Phi's can be?

"Pretty is as pretty does" . . . certainly makes the Pi Phi's a "pretty" bevy of girls. Laura King excells in music, having presented one of the loveliest Junior recitals ever to be given at Rollins. Carolyn Alfred too, has musical talent, and sings in the choir, as do Bobbie Coith and June Nelson. June's artistic ability is seen in the beautiful work in sculpturing which she has exhibited. Alison Hennig, too, is artistic, when she has time to spare from her work on the Rollins College Sandspur, or isn't on a horse's back! The theatre has claimed two more Pi Phi's, Margy Mountcastle and Patty Ann Jackson both aspire for careers on the stage.

"So they all agree" that the Pi Phi Christmas Dance was one of the prettiest to be held at Dubsdread. The sprakling "snowflakes" twinkled from the ceiling as they caught the blue lights from the silver Christmas trees, and cast a silvery glow over the dancers, while blue candles on the tables, softly reflected on the silver pine-cone center-pieces."

Yes . . . Florida Gamma Chapter is just another reason that . . . "THE PI PHI'S ARE ANGELS IN DISGUISE."

Gamma Gamma Chapter of

KAPPA ALPHA THETA

First row: M. Mulholland, A. Garner, A. Smith, S. Reinsmith. Second row: S. Hidey, M. C. Upthegrove.
Third row: B. Browning, S. Fry, D. Abbott, B. Roebuck. Fourth row: J. Reinhardt, L. Hardy, T. Tennant.
Fifth row: E. LaBoiteaux, N. Brinkman, J. Patton, E. Holdt. Last row: V. Harr, N. Depperman, J. Freeman, M. Dean.

Installed at Rollins in 1933

Founded: 1870

Number of chapters: 71

Flower: Pansie

Colors: Black and gold

President Eleanor Holdt

THE THETA PRIMER

We are the Kappa Alpha Thetas, and there are twenty-five of us. We live in a green house, and the rat's name is Alice. Do you like the name "Alice"? For a while this year there were only fourteen of us, but later on we got eleven more Kappa Alpha Thetas. One of the new girls is Judy Baker. Judy plays golf, and Jane Freeman plays tennis, and Nan Brinkman plays with tootsie toys. All the Thetas like to play with tootsie toys. Do you have a tootsie toy? Dana Abbott doesn't play tennis, but she plays around with a tennis player. Ann Garner rides horseback, but she doesn't play around with the horses.

We have a piano in our green house. Our piano has twice as many keys as the Kappas. Brownie and Sandy play our piano while we play with our tootsie toys. Jan is a studious Theta. She studies. We have another Theta who studies and her name is Ginny Harr. Alice Smith studies calories. The last one of our new Kappa Alpha Thetas is Sally Heidy.

Then we have the girls who have lived in the green house for several years. Jenny Milligan has lived there six years, but she graduates in June. The keeper of the green house is "smellie" Ellie. She is the old keeper. The new keeper is Shirley Fry. Shirley jumps rope. We enjoy watching her jump rope. Would you like to watch her jump rope? We have a car named "Fireball." "Fireball" is a Plymouth. "Fireball" belongs to Roe. Jack belongs to Loie. Do you like Plymouths? Edie plays cowboys and Indians. We like to hear her tell us about Cowboy. We also like to hear Jean sing. Jean sings so-lo, so low we can't hear her. Pug sings too.

We do not see some of the girls in the green house as much as we see others. Norma likes to be outdoors. Mikki spends a lot of time playing cards. She is never on deck. Mary is never in the house. Mary goes to a lot of meetings, so we don't know where Mary is. Connie is always riding around in a blonde car. She likes blonde cars. I would like a blonde car too. Wouldn't you? Taffy spends her time studying Spanish. She studies the Spaniards too. The rest of us just play with our tootsie toys. Yvonne loses her car keys. That's the only thing Yvonne does. She doesn't even have time to play with a tootsie toy.

These are the Kappa Alpha Thetas. We have a lot of fun. We like these girls. They are sweet and smart. Wouldn't you enjoy these sweet and smart girls?

INDEPENDENT WOMEN

H. Terry, N. Neide, G. Hastings, A. Turley, B. McLaughlin, P. Meyers, C. Hubbard, J. Goodman, J. Joerns, P. Starobin, M. Hallenberg, P. Jordan, N. Liu.

President Pat Meyer.

INDEPENDENT WOMEN

Spending their first year in brand-new Corrin Hall, the Independent Women managed to fill their usual quota of good times and hard work (just ask Paula). For the third year, sleepless nights and hair-tearing days produced an Independent show, and "That Kid Kidd" filled the theatre three nights running, giving us the means for establishing a permanent scholarship fund for Rollins upper-classmen. Doing honor to our new dormitory, we entertained at the first of the year with a grand open house, tremendously successful largely because the boys couldn't miss such an opportunity for getting upstairs in a women's dormitory. Equally successful, though for different reasons, was the after-Chapel coffee given winter term, and we finished the year with a flourish with the Independent-sponsored all-campus sing.

As usual, though, we were saddened by the loss of some of our favorite people. Paula and Bobby, for three years indefatigable directors of the show, graduated in June, leaving us to wonder how we could ever get along without Paula's posters, painting, and talk of Chic; and Bobby's wonderfully authoritative lectures on dramatic irony. Graduating in December were Barbara Herring and Frankie Goldberg, who left quite a gap in Corrin, although Barbara, our star-pianist, was back at the Conservatory spring term, teaching and accompanying. And in June they were followed by Alice Virella, super-efficient business woman, and Harriet Feinberg, bull session philosopher *par excellence.*

We suppose we'll manage to get along without our seniors—we always do, somehow. So doubtless, Corrin Hall bridge and bull sessions will go on just the same next year, and Mrs. Hallie will continue to shush us up periodically, while managing somehow to stay just as nice as ever through all her shushing, and the show will once again be produced, with or without dramatic irony. So with a pretty wonderful new bunch of freshmen to encourage us, we still look forward to another year.

Fraternities

ALPHA PHI LAMBDA

Standing: M. Schwartz, W. Crompton, J. Murphey, J. Tai, B. Wilson, C. Eddy, B. McCue, B. Costello, R. Horner, V. Smedstead.
Kneeling: C. Robinson, J. Cooper, S. Rudd, F. McFalls, R. Johnson, T. Mullen, L. Faber.

Local Organization
Founded: 1946

ALPHA PHI LAMBDA

Alpha Phi Lambda is proud to note that its members were well represented in the activities of the campus this year. It is our belief that each individual has certain things that he can do well, and that he should emphasize these abilities for his own good as well as for the good of the group. Therefore, after looking over our achievements, we find:

Besides surprising everyone as a demon on the basketball floor, Victor Smedstad won high laurels as the overbearing father in "The Barretts of Wimpole Street." These activities and his radio hobby keep Vic ever on the go. Willard Crompton, Harvard's gift to Rollins, had entered into the Rollins spirit with gusto. Will's swimming and tennis is outstanding. He also is our alternate Student Council Representative next year. Charles Zimmry Eddy makes a tall figure climbing in and out of a crew shell. His chief forte is his zoology and biology work. First violinist Fred McFalls is a fine addition to any basketball team. Tom Mullen, basso profundo, is also a basketeer of note. Richard Johnson is in the Men's Octet and played a fine Yasha in "The Cherry Orchard" on the Annie Russell stage. Rich is also our Student Council Representative.

John T. Murphey, leader and director of our Intramural Sing effort, spends much of his time with the Choir, Orchestra, and has composed several compositions. Roland Horner, our new President, has made a name for himself on the basketball court, as Inter-Fraternity Council Representative, Intramural Board Representative, and he earned his "R" in crew. Bob McCue is a real "Rolly-Colly," either he flies to the Pelican, or drives to Palm Beach. Bob is the tallest man in the Chapel Choir. Robert Costello, one of our founders, and first three graduates, influenced the political makeup of Alpha Phi Lambda for the coming year. Bob says he will miss exercising his "Wagnerian tenor" in the Chapel Choir and Bach Festival next year. Jon Cooper certainly has had a busy year. This is only his third year, yet asked why the determination to graduate in June '48 he answered, "I don't want age to creep up and find me still trying for an A.B." Despite his heavy courses, he worked evenings for the Orlando Sentinel-Star, sang in the Bach and Chapel Choirs, the Men's Octet, and even played a bit part in "Barretts."

Charles Robinson, our Vice-President, and Interfraternity Council Representative cuts quite a figure on his little blue motor scooter. He also distinguished himself on the crew team, and the basketball court. Lloyd Faber, co-founder of Alpha Phi Lambda and our President for two years, has represented us on the Inter-Fraternity Council and the Student Council during his stay at Rollins. He will begin his career as an educator next year, somewhere in Florida. His ambition is to direct a Rollins-like preparatory school, and send students from there to Rollins. Milton Schwartz is a member of the Student Council, Inter-Fraternity Council, German Club, Rollins Scientific Society, the Choir, and the Bach Festival. These are just some of the activities in which Milt participates. Milt also had the aplomb and dancing ability of a Continental.

Stanley Rudd divides his interests between the Sandspur photographic activities and scooter races. Stan likes motorcycles too. Johnson Tai, our member from across the seas, has contributed much to our collective philosophy with his words of wisdom and happily calm personality. We are very fond of Johnson Tai. Bob Wilson spends many hours in the chemistry lab. He was elected to Phi Society, and was on the honor list last year.

Rollins College Chapter of

DELTA CHI

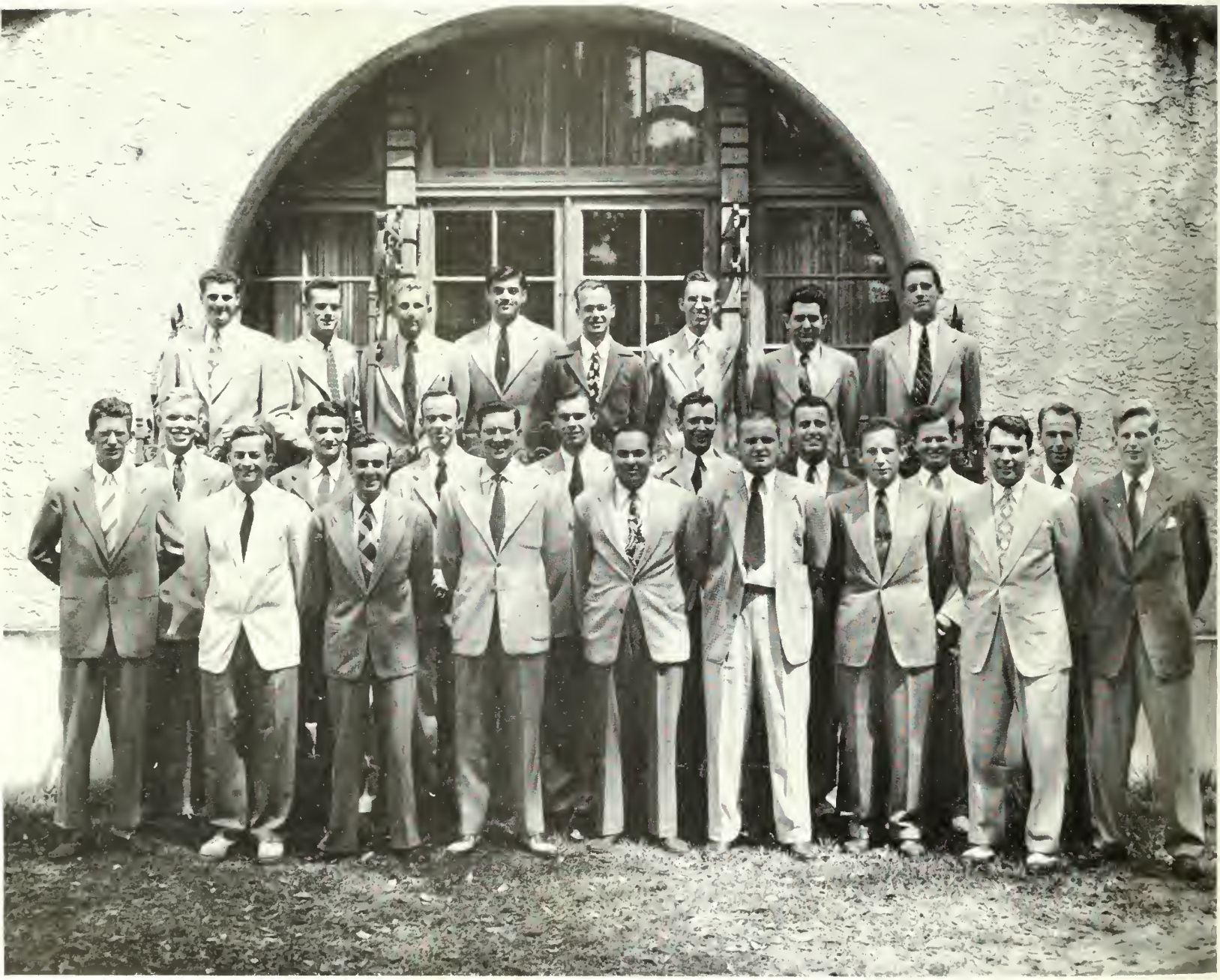

Back row: H. Betzold, J. Northrup, R. Schatz, A. Ortiz-Busigo, E. Vincent, B. Gillespie, J. Martin, R. Walker.
Middle row: D. Larson, W. Roose, P. Howland, S. Burchers, H. Davis, J. Friedman, I. Groves, J. Peoples.
Front row: W. Emery, G. Tully, F. Taylor, B. Mullen, L. Stone, J. Sutton, F. Sultzbach, C. Stone, C. Emery.

Installed at Rollins in 1941

Founded: 1890

Number of chapters: 37

Flowers: White carnations

Colors: Red and buff

President Weston Emery

DELTA CHI

Receiving the scholarship trophy again was quite a victory for this youngest of Rollins fraternities. Trying for first place in crew was a big thing, too, although we lost out. But the victory that really amounted to something on campus was the initiations of those Independents-of-at-least-four-years, Gov., Bert, and Phil. We subsequently lost No-Doz to Miami.

Present at a steak-fry at the Lodge were the following members:

Joe, Vice-President, who has been announcing daily on a local radio station;
Howie, charter member, who finally bought a convertible when the chapter paid off old debts to him;
Kelly, Secretary, who hasn't missed a second in a year's minutes. That *is* something!
Phil, social counsellor, who keeps us in touch with all sororities and many independent women;
Ed, who has more fun at meeting than anyone else and is a good influence;
Fred, who has represented us very well in many Rollins plays;
Armando, our first foreign member, who has made us want many more;
Ernie, chemistry major, who nearly blew us out of an initiation ceremony;
Ken and Louis, Ball Team, Inc., who offer good, mature advice, then help us carry it out;
Johnny, who cooked and ate the steaks, and always votes "Against";
Bo, treasurer, who wonders if we'll go broke on the next steak-fry after we finish paying for this one;
Dave, whose committee helped make our May Dance with the Gamma Phi's a success;
Dick, who conscientiously offers many good-sounding but impractical ideas;
Frank, whose athletic spark keeps us out of the intramural cellar;
Ranny, whose convertible has yet to take us to the beach;
Jim Martin, who worked hardest to help us get the scholarship cup;
Wes, who helps us most by always being there;
Sam, perpetual chairman of the Fiesta Committee, has no report;
Walter, who was elected "Mr. Most Conscientious Pledge of the Year";
Cal, who flashed-bulbed his way into the Quarterly;
Hugh, whose enthusiasm and wit we all enjoy and encourage;
Jack, whose photos of beach trips and whose faithful work for the Chapter have been a great blessing;
Joe Peoples, who finally got us into the Delta Chi Quarterly;
Bert, whose business was hurt by this steak-fry;
Horsey, whose hilarity hides his good, common sense;
Harold, who came to this steak-fry as a guest and stayed;
Gov, an eager worker, who probably knows his way around the campus more than Prexy or the Deans;
Phil Greene, who left early, so all the more appreciated for his short but enjoyable stay.

The spirit of fellowship that existed among the members of this small group has grown during the party. It is an understatement to say that it is held sacred by each, and will increase during the years ahead.

Alpha Psi Chapter of

KAPPA ALPHA ORDER

First row: J. Ernester, I. Willox, B. Humphreys, P. Klinefelter, J. Covello, J. Thomas, B. McBryde.

Second row: C. Harra, D. Hansen, T. Whittle, J. Johnson, P. Sholley.

Third row: B. Williams, M. Talton, R. Holton, H. Osten, J. Mellon, T. Ransdell.

Last row: C. McDonnell, D. Hollister, B. Arnov, J. Ogilvie, B. Custer, K. Roswell, J. Diedrich, C. Whitney.

Installed at Rollins in 1927

Founded: 1865

Number of chapters: 65

Flower: Rose

Colors: Crimson and Gold

Jim Ernster, President

KAPPA ALPHA ORDER

I. 1. In the beginning God created the campus. 2. And the campus was waste and void. 3. And all darkness was on the face of the earth for there were yet no K. A.'s.
4. And God said, Let there be a fraternity. And there was a fraternity. 5. And God called the fraternity Kappa Alpha; and God said that it was good.
6. And God said, Let us make a man and let him be lord over all things that creepeth on the campus.
7. And God called the man a K. A. and he was good.

II. 1. And it came to pass that the K. A.'s grew, and the tribe of Alpha Psi was not the least. 2. And in the first and twentieth year there was at the head of the tribe one who called himself Ernster. 3. And the leader called forth his group and spake unto them, saying, Be fruitful and replenish our fraternity. 4. And so it came to pass that fifteen stalwart men were pledged. 5. By name they were called, Behrens of the Sun-like Visage, Grey the Mighty, Johnson of the Black Mane, Williams the Elder, Wallace the Infant, Willox of the Iron Drum, Brown of the Mighty Fin, Bartholomew of the Ruby Throat, Burkhardt of the Wise Words, Gus of the Peeples, Sirmons of the Golden Mane, Mellon the Fisher, McDonnell of the Ivories, and Bochette of the Gridiron. And they were good and well received.

III. 1. Now on the tenth day of the fourth month of the first and twentieth year, the children of Kappa Alpha were assembled with neckties and pressed suits upon them. 2. And they were photographed.
3. There was Ernster and he was their leader and father. Also did he edit the Tomokan. And it was read. 4. Forsooth, near him was the prodigal Custer. Dear was he to the daughters of the campus.
5. Roswell was thereupon posed. And he was bright of mind and industrious. 6. And it came to pass that Copeland was absent; he and Fenderson acteth in drama so as to please even the deaf and the blind. 7. Joe, son of Master, powerful of body and mind, great of heart, thereby was, and smileth.
8. And it came to pass that Sholley stood near; and he was lord of the Sandspur, which pricketh his side sorely. 9. He who lecreth is Donald, offspring of Hansen. 10. And he singeth and maketh joy at the mention of the word football. 11. Thereby with him was Ray, son of Holton. 12. And he will take unto him a wife, Mary by name, before the snow falleth again.
13. Hereby sitteth Whittle, who spelleth destruction to the opposing teams. 14. But he is well seen in the eyes of heaven and Beverly. 15. Fair of Face and virtuous is Charles of Harra. He saileth and loveth with equal grace and ardor. 16. Beneath the curly locks stands McBryde. And though he was strong, he trembleth at the touch of the maiden, Ann.
17. Behold, the sons of Blakemore, Tom and Milt by name. The former driveth like the wind and talketh in his sleep 18. And Milton was bright in his mind and ambitions, and true to the maiden, Dee. 19. Herewith we approach Covello, Klinefelter, and Talton who are a tempest on the field of nine, yet gentle as rain to those they call their brothers.
20. Yon beardless youth is Beach who doth play upon his flute and chant strange music. 21. And the music of Thomas and Diedrich swelleth and doth bring pleasure to the earth. For they are masters of touch.
22. Active of limb was Hank of Osten. 23. Yes, and there were few to oppose him, for he was mighty.
24. Following was he who was the power. G. W., son of Mooney, powerful in body and deed. 25. Behold we see Ransdell, the Disciple of Study, and lo, he weareth the signia of Phi. 26. And it came to pass that Norm and Bob did master the racket and club. 27. For none could beat them.
28. The elder of the tribe, McKeithan by name, was loved by his brothers for his spirit and service. 29. He that speaketh with the voice of an angel is Schafer. 30. And he was looked upon as an Oracle by his brethren. 31. Whitney therefore posed. 32. And he was like a magician with nail and hammer.
33. Herewith we appproached Ogilvie, Baldwin, and McCreery. Quiet of word, and pure in heart are these three wise men from Orlando. 34. Fair of face and hair is John of Fitzgerald. 35. And he is dear to the hearts of those who call him brother. 36. The sons of Windham, Billy and Jim, are absent. But not in the minds of their brothers.
37. Yon bearded youth is Boris, stout of heart and pure of mind. Dark in the hair and skin is Ed of Granberry. 38. He roweth and loveth with equal zest and grace.
39 Stan, son of Schultz, powerful with pen and word, did take unto himself a wife by the name of Pidge.
40. Behold, behold them: thus speaketh Richard, who is thy historian and philosopher. Behold them, for they shall be strong and live when all others perish from the face of this earth.

Theta Gamma Zeta Chapter of

LAMBDA CHI ALPHA

First row: C. VanBuren, B. Harland, J. Ballman, E. Walker, B. Fergnson, F. Hartley, T. McElwee.

Second row: B. Adelsperger, D. Darty, D. Meifert, M. Blockinger, J. Anderson, J. McCanslin.

Third row: K. Turner, D. Durgin, S. Pollard, R. Meifert, D. Ellrott, K. Newbern.

Fourth row: H. Hamlin, C. Knecht, J. Murphey, F. Alt, J. CorEss, H. Moody, D. Sisson, G. Franklin.

Installed at Rollins in 1924

Founded: 1909

Number of Chapters: 110

Colors: Purple, Green, and Gold

Flower: White Rose

President Bob Ferguson

HOOKER HALL HABITATS

The past year has been most successful for the Lambda Chi men. Thru graduation and the fact that some fellows decided to get their education at some other institution Theta Gamma started the year with only eighteen men, but due to the efforts of the few men left we brought that number up to the high total of forty-four men, counting the noses of all actives and pledges.

In the way of social events the men of Hooker Hall put on their second annual "Costume Ball" which again proved that everyone likes to dress up and be different for at least one nite. At Christmas time, with Hooker decorated, we had our Xmas party and most people were filled with the spirit of that season. In between times we managed to have our usual beer parties and gay gatherings to relieve the monotony of classes.

In athletics, altho not winning many first places, the men proved that Lambda Chi was always among the first three groups and always gave the other intramurals teams a stiff battle. In varsity athletics we were well represented in football with eleven men on the squad and in baseball and crew had men playing or rowing in key positions.

This year, as in other years, we are losing some seniors. We are indeed lucky that only four men this year will leave Hooker, but their loss will be sincerely felt and we know that their places can never again be filled. The men graduating are:

Bob Ferguson—President of the fraternity in 1947-48; Member of O D K national honorary society; member of the O.O.O.O; and a member of more organizations than we care to list and last with his forthcoming marriage a member of the great institution of matrimony. We wish you success Ferg in all your ventures. Your presence will be missed.

Ernie Walker—Vice-President of the fraternity in 1947-48; Singer in Chapel; Student Choir Director, Leader of our glee club and the last of the pre-war men. We all will miss "Zeke's" high tenor voice and his rule in beanery.

Don Ellrott—Captain of many of our Intramural teams; hearts player deluxe; all around good fellow. He gave his frat pin away once a year, but this time it will go back to New York with him. Good luck, Don.

Bill Knauer—the best golfer in the fraternity. His outsides interests didn't give him too much chance to get to the house, but his prowess on the links carried us to many final golf matches. Keep hitting Bill.

At any time of the day or nite the chapter room is filled with smoke and the riffing of cards. Foots Brumley, Hank Moody, Big Cholly Brakefield, Jim "I'll shoot the moon" McMenemy, Fred Hartley, Jerry Murphy and various others are at the national pastime of playing Hearts. The cries of the loser can be heard throughout the house as the boys really lay it on. Out at the tennis courts you can find Bud Adelsperger and Marshall Rinker or Ted McElwee passing the time of day. John Brown, Bobby Harland, and Dud Durgin spend their time at Dubs, playing golf they tell us. Jim Anderson, Cal Peacock, and George Franklin find their relief from classes in a place called Robbies. Van Buren, when he's not with Pat, is working on his car, Don Sisson spends his time between here and Cocoa, working and fishing, Long John Corliss and Sabe Pollard spend their time keeping the sorority girls in a constant dither, Kenny Newbern tinkles the ivories or sings while Mel Blockinger and John Ballman have interests that keep them out of mischief most of the time. Buzzy scares all of us to death riding his motorcycle on the sidewalks or driving around in his Lincoln. The two Meifert boys just usually lounge around doing nothing and Keith Turner helps them.

Our pledge class is a big one, in more ways than one. H. B. spends his time playing football, softball and just playing. Lee "Pie Face" Smith serenades us, Charlie Knecht goes along in his quiet way, Stan Hamblen drives around in his blue and yellow car, Ted Emery insists we come over to his house for a party, Bud Johnson joins the rest of the group at Robbies, Jack McCauslin, our newest addition, helps clean up the house, and all in all we couldn't ask much more of a pledge class.

So our year comes to a close Its been a good year when you consider everything. We had our disappointments and little differences, but the fun we had, the friends we made, the good spirit that prevailed made us feel happy. To the Seniors all we can say is good luck and come back and see us, we'll miss you. To the Rollins Family, happy vacation, see you soon.

Epsilon Tau Chapter of

SIGMA NU

Back row: B. Fitzwater, W. Sellers, B. Draughon, J. Lister, A. Tomasko.

Second row: P. Simpson, F. Markland, R. Reed, C. Stevens, G. Ferrens.

Third row: R. Saylors, G. Marks, J. Lamberton, F. Allen, R. Sauerbrun, W. Pittman.

Fourth row: L. Wagner, J. Shollenberger, J. Bedortha, D. Brinegar, J. Belt.

Fifth row: P. Tuthill, B. Lowe, G. Cocalis, F. Natolis, M. McLeish, B. O'Hara.

Sixth row: O. Cashwell, E. Brinson, H. James, R. Knott, M. Malis, B. Rinck.

Installed at Rollins in 1938

Founded: 1869

Number of chapters: 98

Flower: White rose

Colors: Black, white, and gold

President Gordon Marks

RAISING HELL

The clock on the wall tolled midnight (why shouldn't it? It was midnight), and as the last stroke of the bell died into silence, the room was filled with a loud "poof" (whoever heard of a soft "poof"?), and out of the cloud of smoke appeared Mephistopheles, looking very much like Mike Malis. A buzz buzzed through the room as he cleared his throat to speak.

"Harumph—Quiet, men-er-you little devils, that is. Quiet or I'll sing at you." Immediately the buzzing stopped, and the booming resonant voice of the devil shattered the stillness and the walls.

"When you were sent here to find out of these mortals, you were given assignments. At this time, I would like to hear the reports of the committees on activities, and your strategy on how to conquer them next year. All right, who's first?"

"I am," shouted everyone in unison, but Clyde Stevens, larger than most, shoved his way forward and managed to make himself heard.

"Sir, we found out that these mortals like to play games, so we decided it would be good for us to beat them at their own games, so they'd get frustrated, and maybe kill themselves off. I've been playing baseball, and I'm pretty good. 'Fireball', they call me. Natolis played too and so did Sauerbraun. Then there's a bunch that played another game, football they call it: Bedortha, Lowe, Gordon, Allen, Flowers, Brinegar and that crew. They're really rough. And Jim Lister dives and water skis darn good. We've all done good work, and figure next year we'll go great." Mephistopheles was about to ask for the next report, but before he got the chance, a small, muscularly compact figure shouldered its way to the fore. It was Dick Knott.

"Wait a minute," he demanded, brandishing a fist, "I'm an athlete too. Look at that arm! Look at that leg! I've been making myself tough by lifting weights. By next year, I'll be able to take on all these men single-handed. I'll show them." The applause was deafening, and he sat down amid cries of "Hurrah for Dick" and "Yeah, Dick, he's tough."

"Well done, little man," commended the devil. "Now, who's next?"

"I am," bellowed Rotundas Rinck, silencing the rest of the group with three-sixteenths whammy. There's a certain thing these men have that they value very highly. They call it money, so I decided I could make them very unhappy by taking it from them. There's Walsh, Marks, "Tycoon" Tomasko, McLeish, Simpson, Saylors, Allen and myself working on this plan. We're doing allright too."

"Very good," applauded Mephistopheles, "Loan me five, will you? Next!"

"My turn, my turn," shouted Frank Markland. "We're smarter than these guys. We're attacking at the weakest point, women. Tuthill, Warner and Lamberton already got one to keep, and James, Ferrans, Cocalis, Cashwell, Pittman, Draughon, Wagner, Brinson, Reed and Lister are working on one. Of course, I don't stick to one. These men like women; can't seem to get along without them, so I figure the more I take away from them, the better. Women like me too."

"That's a good plan, Frank. But be careful," said Mephistopheles. "Women are tricky. They'll ruin the devil out of you. Ha! Ha! Ahem. I know. I've been working the same plan, and I've had my troubles. Well, now go on. Next group."

"Here we are," yelled Harry James from behind his easel, "over here." Shollenberger and I've got an original plan. You take a piece of canvas, see? Then you take some paint, see? Then you take a brush and splash paint all over the canvas in splotches and lines and call it a painting. Then you hang it up in an art gallery, and when people look at it, they say, "Oh, how wonderful," and go home and develop complexes which ruin them. See?"

"Aha! Very good," said Mephistopheles, forcing his eyes back into focus. "Anyone else have anthing to say?"

"I have," burped Harry Hegler. "I'm going to write stories. Men believe anything they read, so I'll tell them what *we* want them to know. Belt's going to help me. We're smart, we are."

"Yes, of course. Anyone else?"

"Sure," drawled Fitzwater. "I'm goin' to invent an atomic bomb so's these crazy men can blow themselves to pieces, and we can have the world to ourselves."

"Don't forget me," squeaked Wally Sellers. "I'm going to be a doctor, and when sick people come to me, I'll make them sicker. So there, too."

"I see," said Mephistopheles, "that we have aptly prepared ourselves to conquer these foolish being next year. Some of you, of course won't be with us. I have promoted Spirits Rinck, Ferrans, Markland, Cocalis, Walsh, Tomasko and Sauerbraun to other fields of evil endeavor. But they leave their burden in capable hands. And when we return next year, Heaven help these poor mortals, if it can."

X CLUB

Back row: J. Kelly, B. Chisholm, B. Koch, H. Cox, C. Kelly, H. Hancock, E. Motch.

Middle row: O. Mooney, D. Clark, N. Justice, F. Polak, D. Palmer, B. Dawson, J. Arnold, A. Swacker.

Front row: J. Bartlett, P. Fay, S. Witherall, B. Daniels, R. Chisholm, H. Goodwin, G. Chizik, H. Fisher, W. Wattles, J. Redding, B. Tate.

Local Organization

Founded: 1929

Flowers: Pansie and lilies

Colors: Black and blue

President Herman Goodwin

X CLUB

At one of our meetings this spring, Proxy gave us the low-down on the origin of the X Club. According to him, it was founded way back in 1870 something by Darwin, Spencer and Huxley. The purpose was to have a group of men who were individuals. Meetings were held once a month so that the members could iron out certain arguments pertinent to the times. Out of this great beginning developed the Rollins College X Club. Incidentally, the original X Club was one which did not have any governing body or ritual. The RC one hasn't any ritual and as little government as possible. As far as individuality is concerned, the RC X Club is perhaps composed of the most individual individuals in the universe. Herman Goodwin, Jr., of Orlando was president and Ralph Chisholm of St. Cloud, vice-president, Gene Chizik, secretary, and Earl Flanagan, treasurer, completed the officers for 1948.

On the varsity football team, we had Ralph Chisholm, Gene Chizik, Burke Chisholm, Harry Hancock, Ottis Mooney, Art Swacker, Happy Clarke, Buddy Tate, Frank Pollack, Jim Imand, Jim Kelly, Dub Palmer, Max Grulke, and Pete Faye, who was also president of the Freshman class. On the golf team we put Peter Dye, Clyde Kelley, and Jupe Arnold. On the crew team we placed Pete Faye, and Ed Motch. On the baseball team we had Harvard Cox, Jupe Arnold, and Harry Hancock.

In the intramurals we came in second for the Clerk trophy. However, we managed to grab three firsts: golf, volley-ball, and swimming. Bill Koch, Ed Motch, Jack Redding, Howard Fisher, and Scotty Wetherell really did some plain and fancy swimming for the meet. We tied for third place in football, took second in basketball, and were fourth in diamond ball. Not a bad season, not bad, not good.

The Clubbers proved their versatility by doing a bit of acting over in the Annie Russell. Jim Bartlett took part in a number of plays while Howard Fisher had the lead in Soroyan's, "The Time of Your Life." Jack Redding and Art Swacker had major roles in this play. Swacker also had the lead in the Independent Show, "That Kid Kidd." Redding and Cecil Van Hoose also took part in this production.

We moved up one notch in the academic rating and this was cause for much jubilation. Who knows, next year we may be even third from the bottom?

In the Student Council election, we politicked Art Swacker into the Presidency.

Club officers for the coming year include: Art Swacker, President; Harry Hancock, Vice-President; Cecil Van Hoose, Secretary, and Harvard Cox, Treasurer.

Seniors leaving us this year include: Jack Redding, Lawrence Dawson, Howard Fisher, Ralph Chisholm, Bob Daniels, Herman Goodwin, Earl Flanagan, Ottis Mooney, Gene Chizik, Jack McCall, Gus Sakkis, and Dick Walker.

Socially speaking, William Koch married Freddie Sommers in chapel on May 31.

All in all, as Happy Clarke said, "Not a bad year, not bad, not good."

INDEPENDENT MEN

Standing: J. Sayers, C. Gundelach, B. Robbins, R. Ragsdale, B. Friedland, C. Liberman.
Kneeling: J. Popeck, N. Friedland, B. Bazley, R. Lambert, C. MacCardell.

Jack Sayers, President

THE GALLERY

Last week the Rollins Art Society held its second annual art exhibit at the Rollins Museum of Art. The doors were opened to the public at noon and remained ajar all night to allow art lovers the opportunity to view the paintings with special care and appreciation The exhibit was concerned wholly with portraits of the most prominent members of the Men's Independent group at Rollins.

The exhibition hall was brilliantly lighted and all portraits stood out conspicuously against the wall.

On the left, closest to the door, the first portrait was of a trio of Basque youths, the famous de Uresti brothers vaudeville act, with their assistant, a tall, dark-haird femme fatale. Next on the wall, was a sketch called "The Public-Minded Citizen." Closer scrutiny revealed the countenance of Jim Wray, delivering Wallace For President placards to a group of hostile Floridians. Then a statuette. "Man Devouring Tarpon"—Bill Meares A Grecian statue in the middle of the gallery proved to be Jack Flannelly in bathing trunks. A side room, Tennis Hall, or Hall Tennis, held a group of figures prominent in the tennis room—Gardner Larned, Enrique Buse, and Ricardo Babiers in a small-scale doubles match with alumnus Jack Kramer.

Back in the main room, a small water-color of Bill Barker was entitled "The Bohemian." An action photograph of a football game showed Paul Odom in the process of a flying tackle; a baseball shot showed Jim Walker in a diving one-handed catch of a scorching line drive. A blank spot on the wall, donated with compliments of Jack McDowall, was to have been a portrait of Andre Stenbock. An Arrow Collar ad of Dick Glatthar, and a beach scene of Tom Godfrey. A portrait of the "Artist As A Young Man" showed Bill Shelton bending over a Corona with Pete Van Metre and Harold McKinney peaking over his shoulder. An oil portrait, "Sleeping Beauty" proved to be Pierre Thompson, and one entitled "Man In Intense Concentration" was John Huska. Two figures shaking hands and patting one another on the back, called "The Politicians" was Dick Every and Joe Popeck.

Over against the other wall stood a large oil painting, big enough to cover several square feet of wall, showing Sgt. Jack Sayers putting new recruit Bill Sanders through the rudiments of basic training.

At this juncture our reverie was interrupted by Cy Liberman entering with a plate of sandwiches, and the janitor, Harry Levene, entering with a broom, followed by Charlie Gundelach checking up to see that everything was in order.

ORGANIZATIONS

STUDENT COUNCIL

Standing: D. Every, B. Rinck, C. Gundelach, S. Burchers, J. Redding, J. Master.
Seated: M. J. Whitley, B. Burkhart, A. O'Neal, E. Cain, M. Egan, H. Ellis, P. Meyer.

STUDENT GOVERNMENT

In a college where individualized education is the keynote, it is only natural that every student should play a role in the college government. So it is that the constitution states that all students shall become members of the Student Association.

Executive and judicial powers of the Association are vested in the Student Council, composed of one representative from each fraternity and sorority, four independents, one faculty member, the college treasurer, and the two Deans.

Popular elections, always lively, last year brought likeable Dick Every to the Presidency, which he has handled very capably. Joe Master is Vice-President; Mary Jane Whitley, Secretary; and Earl Flannagan holds the purse strings as Comptroller.

The Council operates through committees whose titles tell the respective functions: The Welcoming Committee makes newcomers to the Rollins family feel quickly at home; the Finance Committee handles the students' financial interest in the Student Center; the Social Committee takes care of all campus social events; the Dance Committee sponsors the last event of the year, the annual Senior Dance; the Student Standard Committee looks after cases of students having scholastic difficulties.

Representatives carry important proposals back to their respective groups who express their opinions before final votes are taken. Thus, when the Council convenes on Monday nights to solve problems and to pass laws, it is really the student body in action.

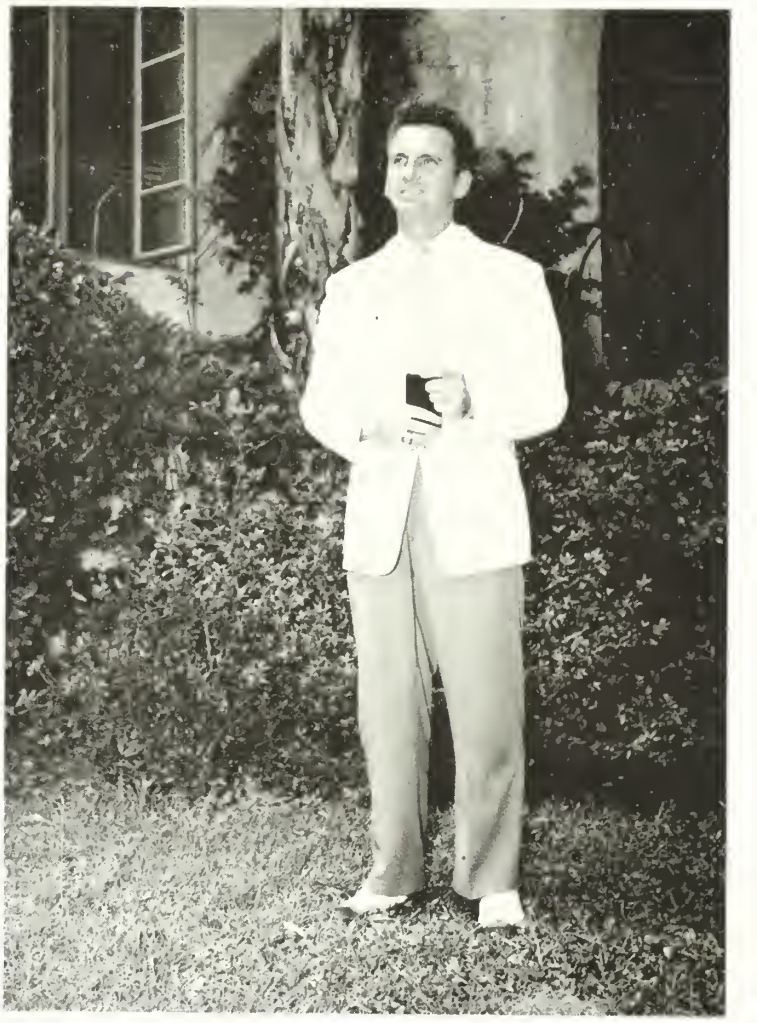

Prexy

Dick, Mary Jane, and Joe

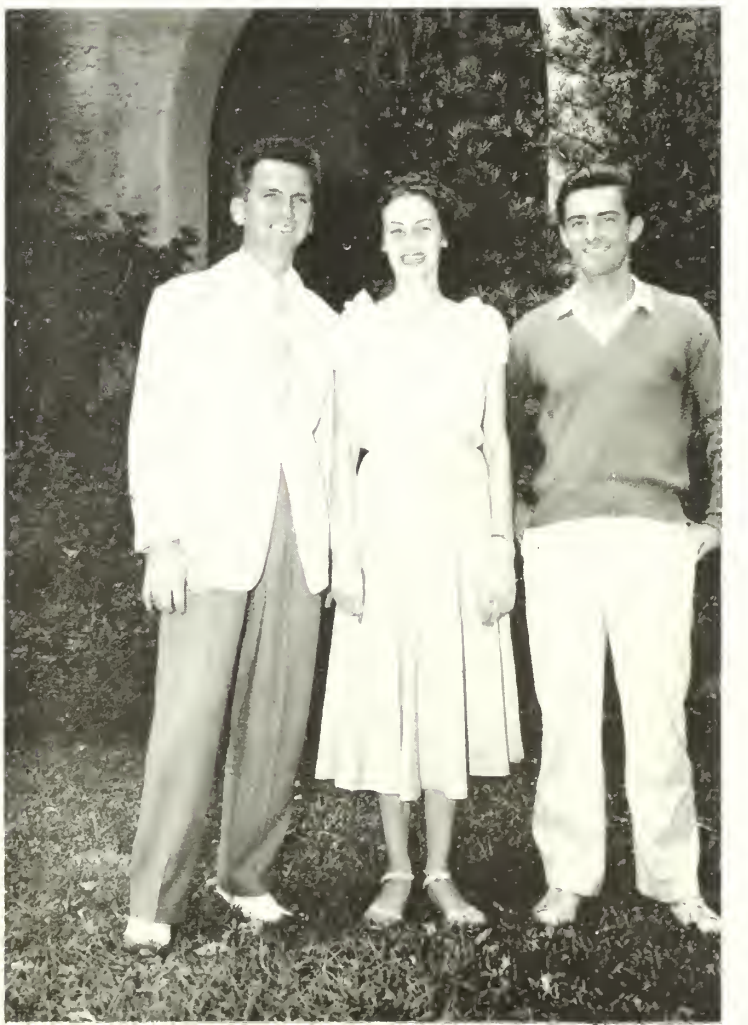

PUBLIC

Page Colcord
"R" Book Editor

As integral a part of all student activities at Rollins College as books and studies, are the undergraduate publications. Indeed, work on the year book, literary magazine, a weekly newspaper, and freshman guides furnishes many students with a valuable experience that cannot be obtained from the study of any textbook. Publications at this small but mighty college are functional in that they serve well every phase of undergraduate life.

PUBLICATIONS UNION

Top row: B. Hillyard, E. Flanagan, Z. Weston, P. Colcord. Bottom row: B. Daniels, C. Seymour, A. Tomasko.

OPINION

The Tomokan, a book published annually by the members of the graduating class, represents a sort of summation of the year's activities and the achievements of the seniors. It is dedicated to four fond years spent at the Alma Mater and it serves as a milestone to be approached and then passed by the succeeding classes.

Purely a literary magazine, the Flamingo attains a degree of perfection seldom found in similar collegiate publications. This year has been an eventful one for the Flamingo, for its editors realized its functions and reshaped the magazine to fit the mold. It represents a melting pot of student affairs that are recrystallized, given literary value and then set forth in the form of a magazine to invite and hold the interest of its readers.

The Sandspur, weekly student newspaper, is a powerful factor in the thoughts and activities of students and faculty. It definitely tries not to exert an influence on the undergraduate body, but is influenced by student thought, for little administrative censorship is used to direct the channels in which it moves and the policies for which it stands. A modernized make-up was the Sandspur's most important improvement this year.

Having as its main purpose the serving of a guide to new students, the "R" Book is often termed the "Freshman Bible." Last fall, the entering class received the benefit of the extra hours spent by the editors in making this little book a more complete and comprehensible product.

Taking all into consideration, Rollins student publications are a vital step in the development of a personality.

TOMOKAN

Standing: B. Hillyard, V. Harr, S. Reinsmith, N. Butts, M. C. Upthegrove, B. Ott, B. Lewis, P. Shapiro.
Seated: B. Boyle, B. Barker, J. Ernster.

FLAMINGO

Top row: H. McKinney, D. Hudgens, B. Shelton.
Bottom row: J. Lipscomb, C. Seymour, M. Adams, Z. Weston, M. Peters.

SANDSPUR

Top row: J. Lipscomb, P. Fnrey, C. Austen, G. Tully, N. Van Zile, B. Ott, P. Meyer.
Bottom row: H. Ellis, C. Posten, A. Knight, A. Hennig, M. Adams.

LANGUAGE GROUPS

GERMAN CLUB

Standing: G. Spencer, R. Wilson, V. Smedstad, E. Volante, D. Larsen, B. Friedland, J. Ogilvie, R. Fischer, R. Johnson.
Seated: K. Haenichen, V. Giguere, D. Wolking, M. Miller, M. F. Hill, M. L. Rothermel.

FRENCH CLUB

Standing: F. Entwistle, V. Brooks, S. Lanier, J. Shollenberger, E. Cain, S. Kirk, R. Wood, R. Andrews, O. Llano, N. Bourgain, R. Fischer, J. Byrd, N. Burgess, M. Adams, M. Bell, K. Haenichen, Y. Salario, A. de Uresti, F. Hartley.
Seated: J. Cooper, V. Butler, G. Hastings, B. Barker, E. Grand, C. V. Beaucop, S. Reinsmith, J. de Uresti, V. Stacey.

PAN-AMERICAN LEAGUE

Back row: J. McCauslin, M. C. Upthegrove, S. Verdin, M. Trismen, C. Posten, N. Neide, B. Roth, T. de Uresti.
Second row: Mrs. Lamb, C. Austen, M. Adams.
Front row: W. Sellers, A. Ortiz-Busigo, J. Hetzel, J. de Uresti.

CHAPEL COMMITTEES

PROGRAM COMMITTEE

Top row: D. Darrah, N. Neide, M. Prince, C. Adolfs, M. C. Upthegrove, E. Baldwin, D. Larsen.
Bottom row: P. Likely, M. Sommer, S. Reinsmith, A. Smith, V. Jordis.

COMMUNITY SERVICE

Top row: R. Wood, J. Clancy, V. Estes, J. Sayers, Z. Weston, A. Hendrix, M. Prince.
Bottom row: L. Dolid, N. Burgess, J. Harder, C. Alfred, N. Thaggard, K. Haenichen.

PUBLICITY COMMITTEE

Standing: M. Prince, A. Turley, B. Roth.
Seated: M. J. Whitley, M. Austin, P. Likely, S. Kirk, M. Reese.

RACE RELATIONS COMMITTEE

Top row: S. Monroe, G. Herpel, E. Holdt, J. Ault.
Bottom row: B. Lewis, P. Shapiro, P. Pierce, J. Reinhardt.

INTERNATIONAL RELATIONS

Back row: G. Marks, J. deUresti, F. Hartley.
Front row: Z. Weston, E. Cain, M. Reese, M. C. Upthegrove, E. Brackett, M. Prince.

ART AND DRAMA

STUDIO CLUB

Top row: N. Friedland, L. Johnston, M. Egan, D. Greason.
Second row: D. Hudgens, P. Shapiro, I. White, J. Rainaud, E. Shulz, R. Boyle.
Third row: M. Austin, A. Hennig, F. Crouse, P. Sutliff.
Bottom row: P. Lawwill, C. Austen.

ROLLINS PLAYERS

Top row: B. Ayerigg, C. MacCardell, J. Stanciu, F. Entwistle, B. Lewis, B. Barker, W. Dorsett, D. Allen, R. Verigan, F. Taylor.
Bottom row: C. Seymour, E. Bellen, B. Ott, S. Lanier, M. Martin.

"SCHOOL FOR SCANDAL"

"THE MALE ANIMAL"

"JOAN OF LORRAINE"

"THE GLASS MENAGERIE"

"ANGEL STREET"

"THE BARRETTS OF WIMPOLE STREET"

SCIENTIFIC SOCIETY

First row: R. Huntley, I. Phelps, N. Gilbert, J. Bell, Kleinhans, R. Fitzwater.
Second row: Y. Salario, M. Prince, S. Verdin, E. Miller, P. Rehm, E. Baldwin, P. Schwing, E. Morrow.
Third row: R. Wilson, R. Anderson, W. Sellers, A. Ortiz-Busigo, E. Vincent, E. Granberry, G. Spencer.

ZETA ALPHA EPSILON

Top row: R. Huntley, G. Saute, I. Phelps, J. Bell, P. Vestal.
Second row: R. Chisholm, D. Cramp, I. Groves, R. Anderson.
Bottom row: B. Shor, E. LaBoiteaux, E. Morrow, D. Wolking.

WHO'S WHO

Top row: J. Master, Z. Weston.
Bottom: W. Rinck, G. Tully, A. O'Neal, H. Goodwin, J. Brown, E. Holdt, M. C. Upthegrove.

GIRLS' "R" CLUB

Back row: A. Acree, N. Butts, S. Fry, M. C. Upthegrove.
Front row: B. Stanley, R. Shaffer, N. Depperman, L. Bongart.

Honor fraternities at Rollins are as varied as they are numerous. There are those for men, for women, for scholars, musicians, actors, and debators.

The highest honor that a student can receive is either O.D.K. for men or Libra for women. Both are limited to Upper Division students who have been prominent in campus activities. Omicron Delta Kappa is a national, honorary service fraternity and has been in Rollins since 1931. Its aim is to further the best interests of the college by creating a more immediate relationship between the college administration and the students. Each year O.D.K. offers a cup to the oustanding senior athlete.

The Order of the Libra is a local organization, founded in 1935, with fundamentally the same aims as O.D.K. It corresponds to national Mortar Board.

Although scholarship forms an integral part of each honor society, only two make it the primary requisite. These are the Key Society and the Phi Society. Phi Society is limited to the ten highest ranking freshmen and is sponsored by the Phi Beta Kappa members of the

OMICRON DELTA KAPPA

Top row: W. Wattles, A. Enyart, W. Melcher, D. Cheney.

Bottom : D. Vincent, J. Master, G. Tully, R. Ferguson, H. Bailey, D. Every, W. Rinck.

PRESTIGE

faculty. The Key Society has as members Upper Division students who have attained a high scholastic average.

The Florida Delta chapter of Pi Gamma Mu, national social science fraternity, was installed at Rollins in 1932. The election of its members is restricted to those who have shown prominence in the field of social science work. Upper Division social science majors are eligible, if they have a high scholastic rating.

Phi Beta is a national honor society whose purpose is the promotion of music and drama in the college campus life. Its members are outstanding contributors to the musical and dramatic life of the college.

O.O.O.O. is shrouded in the deepest mystery. Each year the names of its eight senior members are announced, but its other members and meeting place are unknown. Its publicized purpose is to create, preserve, and foster the traditions and ideals of Rollins.

Participants in intercollegiate debates or winners of at least two debates are eligible for membership in the national forensic fraternity of Pi Kappa Delta.

LIBRA

Top row: M. Cleveland, F. Warren, E. Holdt, H. Strong, M. Wilcox.

Bottom: C. Seymour, P. Shapiro, Z. Weston, J. Brown, B. Burkhart, M. C. Upthegrove, A. Acree

KEY SOCIETY

Standing: B. Aycrigg, B. Rinck, J. Brown, P. Meyer, M. Barksdale, H. Walsh.
Seated: H. Ellis, C. Seymour, B. Burkhart, A. Peel, O. Llano.

PHI BETA

Standing: C. Seymour, J. Cartwright, O. Llano, L. King, B. Coith, J. Stanciu, A. Lovell, M. Bell, J. Byrd.
Seated: T. Weaver, N. Van Zile, P. Drinkwater, E. Bellen, M. Barksdale, E. Voorhis, M. Fowler, V. Giguere.

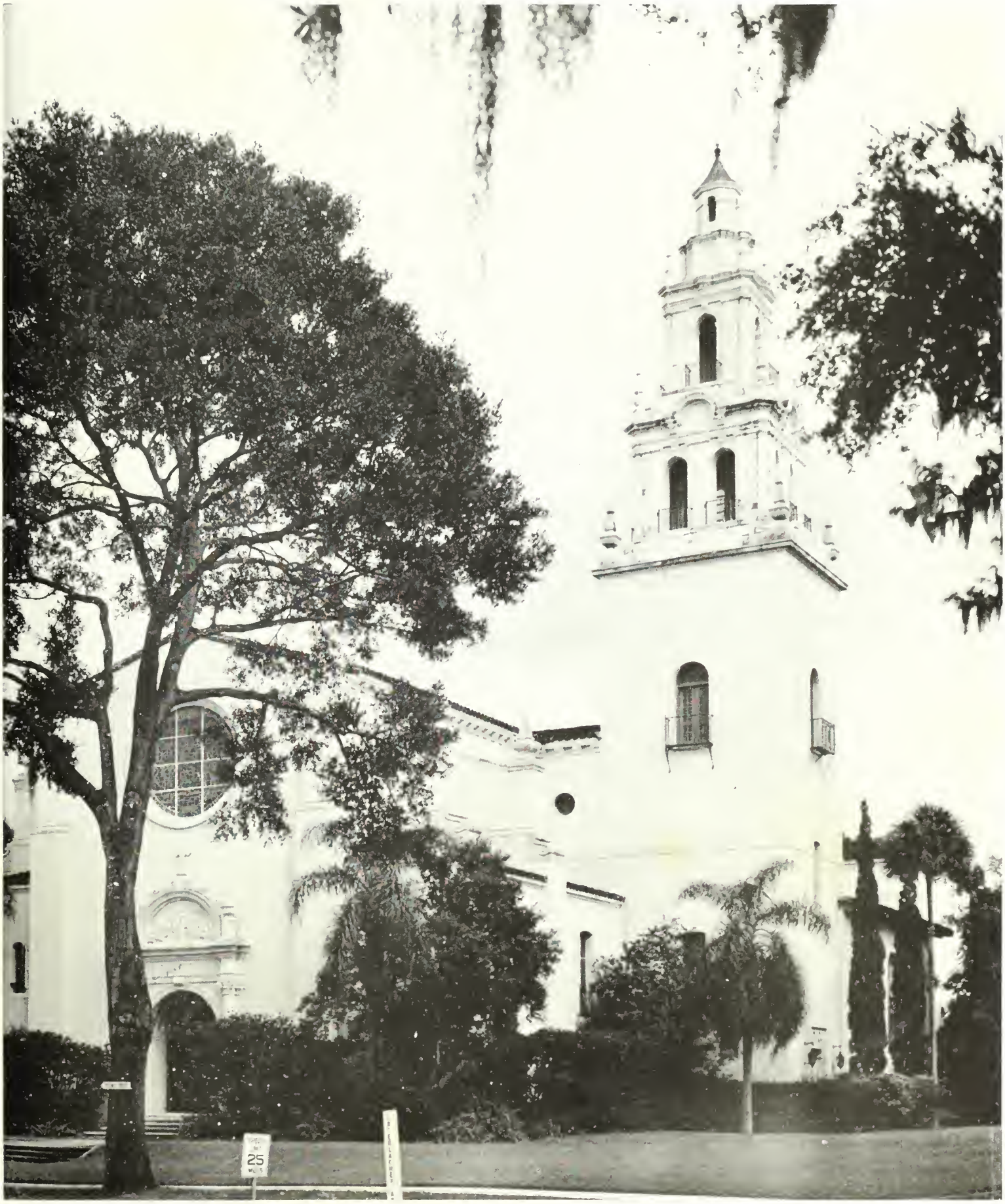

OUR CHAPEL

DEAN DARRAH

Chapel Choir

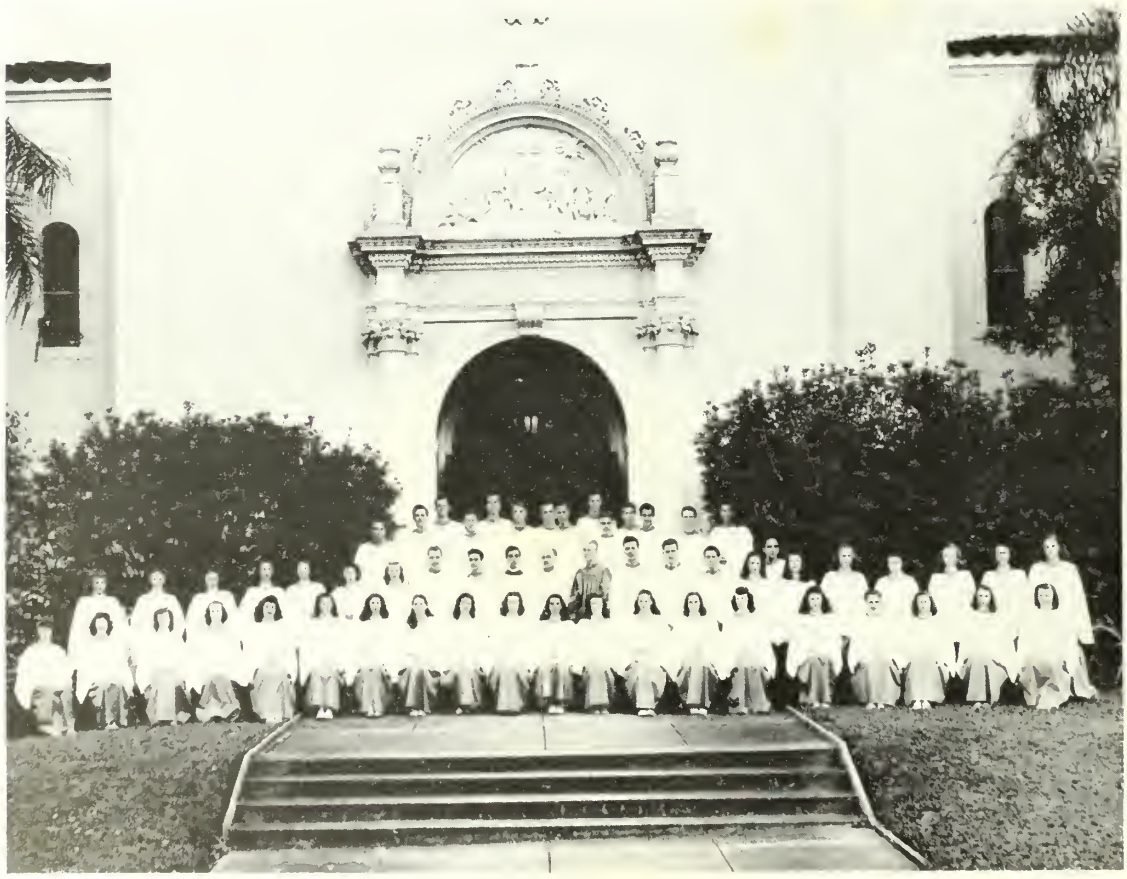

Top row: P. Hubbard, B. Costello, E. Langley, B. McCue.

Second row: J. McCauslin, E. Rosevear, A. Minor, B. Madsen, F. McFalls, G. Simmons, F. Hartley, T. Mullen, M. Schwartz.

Third row: C. Alfred, J. Biggerstaff, M. L. Rothermel, J. Romer, J. Byrd, N. Burnett, M. Haley, W. Kuehl, J. Murphey, J. Cooper, Dr. Honaas, Dr. Siewert, M. Mafs, E. Bartholomew, C. MacCardell, V. Caeney, E. Walker, V. Estes, B. Coith, G. B. Wright, M. Williams, M. Barksdale, J. Fredrick.

Front row: P. Jordan, E. Bull, A. Cunningham, C. Sorey, M. Sinclair, M. Averigg, M. Branning, N. Van Zile, T. Weaver, M. Bell, J. Nelson, L. Cheeseman, J. Hood, S. Christiansen, G. Hervel, S. McDowall, M. F. Hill, B. McLaughlin, A. Hendrix, M. C. Upthegrove.

CHAPEL USHERS

H. James, D. Brinegar, G. Tully, G. Ferrans, B. Adelsperger, F. Natolis, D. Saylors, J. Ballman.

CHAPEL STAFF

Top row: H. Davis, J. Sayers, J. de Uresti, S. Pollard, R. Boyle, D. Darrah.
Bottom row: C. Adolfs, N. Van Zile, C. Posten, P. German, T. Head.

ATHLETICS

FOOTBALL

Rollins 9	Erskine 19
Rollins 20	Richmond 6
Rollins 0	Miami 6
Rollins 13	Newberry 12
Rollins 27	Stetson 7
Rollins 13	Marshall 7
Rollins 40	Otterbein 0

First row: G. Chizik, G. Sakkis, R. Chisholm, B. Chisholm, O. Mooney, T. Whittle, O. Clark, H. Hancock, D. Darty, C. Peacock.
Second row: F. Natolis, H. Baxter, G. Mooney, H. Rodenbaugh, B. Schafer, B. Gordon, H. Brumley, K. Horton, C. Knecht.
Third row: J. Imand, B. Tate, T. Smith, J. Grey, P. Odom, P. Fay. Murphy.
Fourth row: N. Justice, J. Bedortha, K. Flowers, D. Allen, G. Johnson, L. Bochette, M. Grulke, J. Kelly.
Fifth row: B. Lowe, E. Sirmons, A. Swacker.

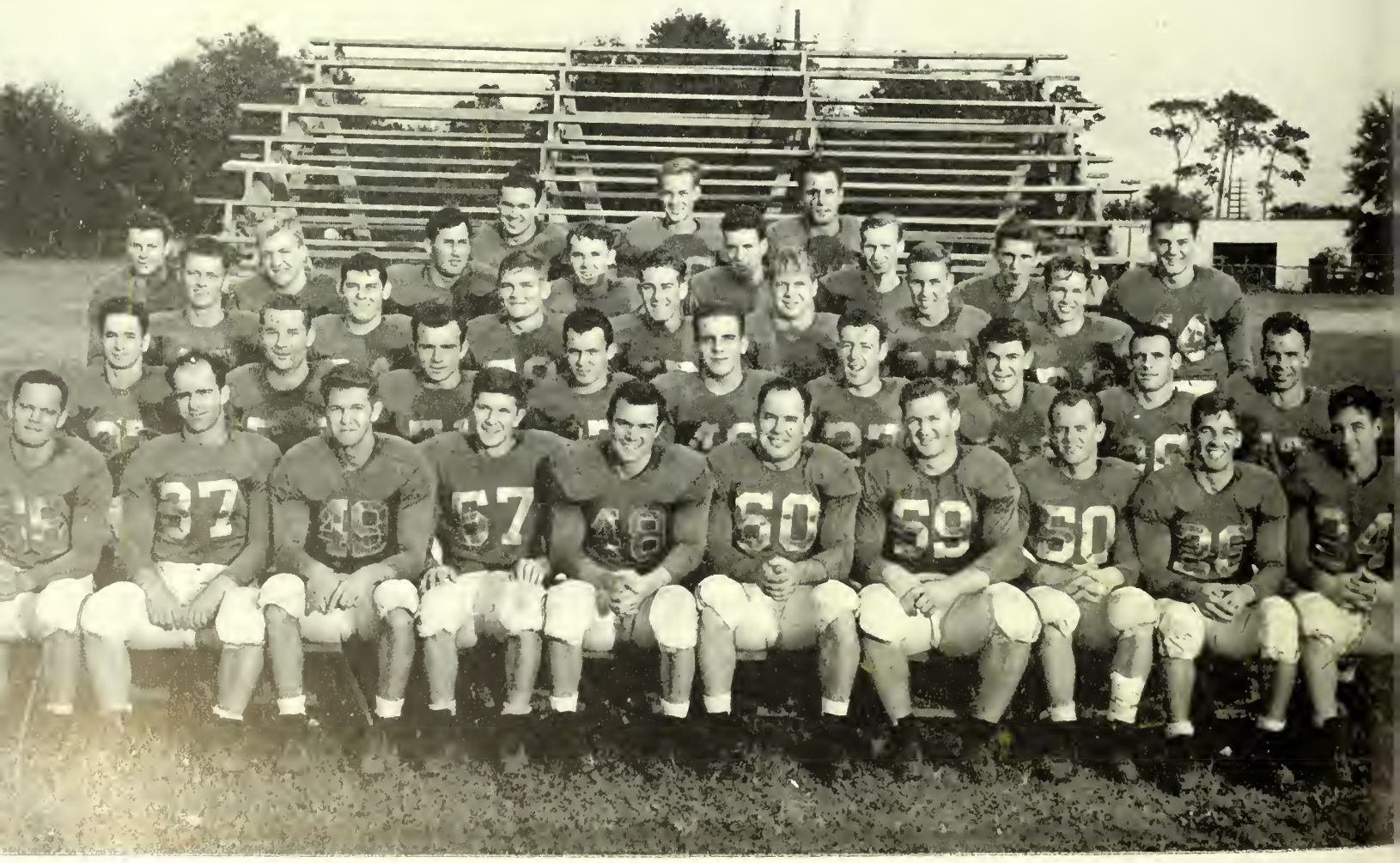

Dick Darty

Burke Chisholm

Ottis Mooney

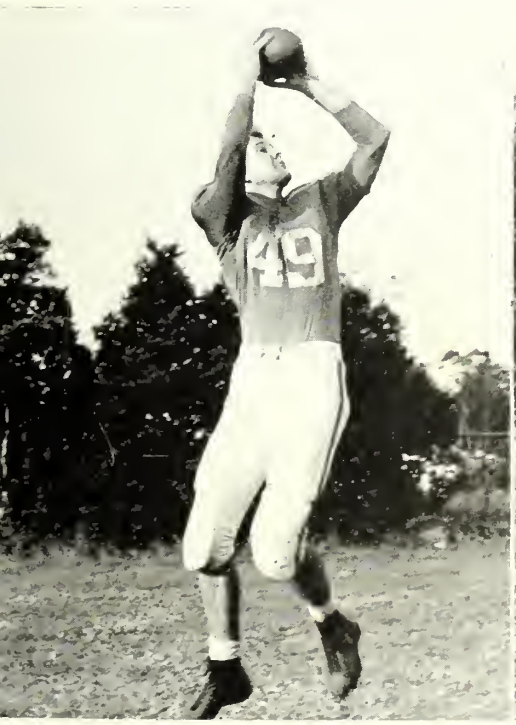

Ralph Chisholm

Gene Chizik

Ken Horton

BREAK IT UP

WHAT GOES ON HERE?

CALL THE PLAY

. . . AND HERE?

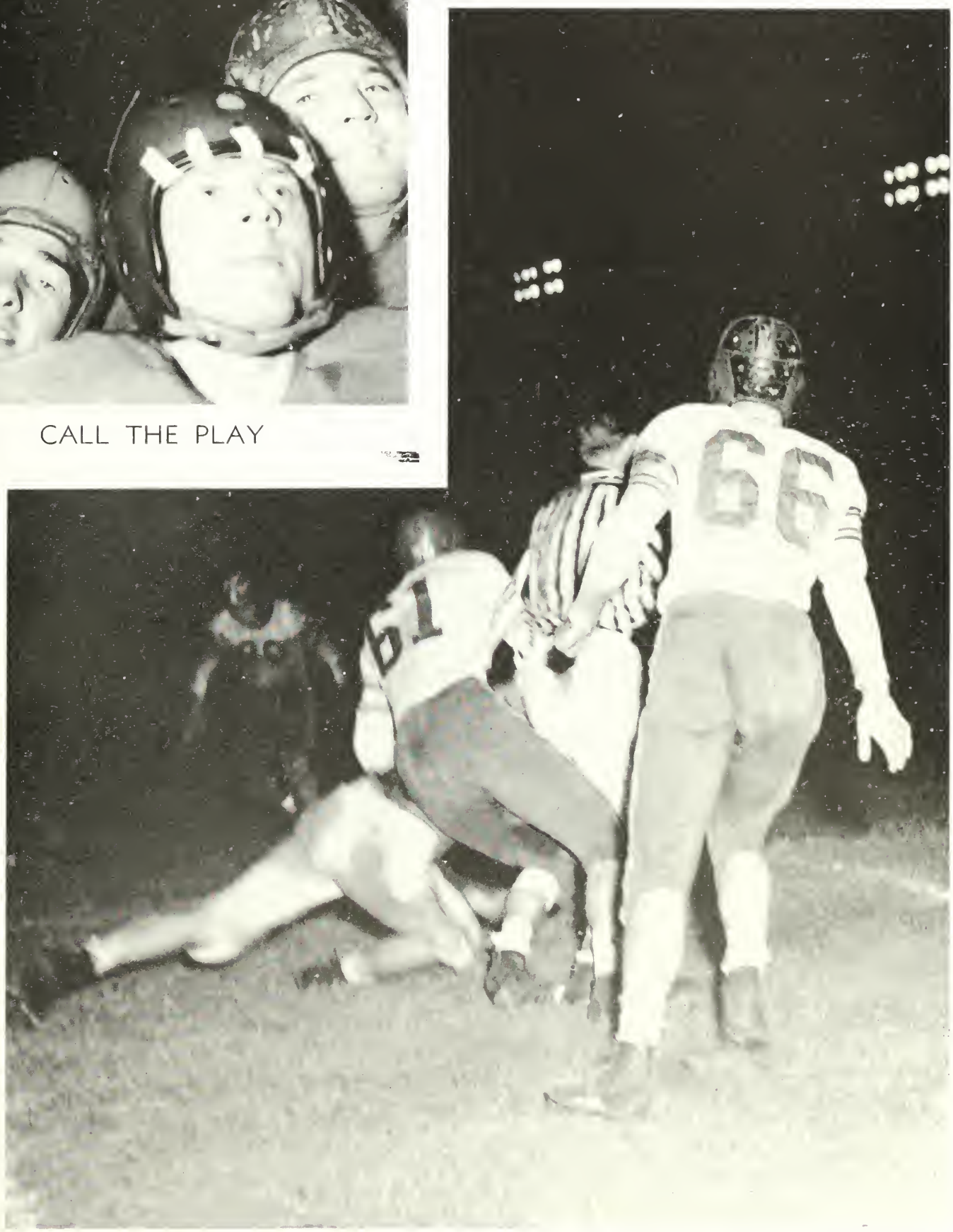

BASEBALL

The crack of bats and the smack of ball meeting glove out at Harper Shepherd Field early this spring signalled the return of Joe Justice and the Rollins Nine to the baseball wars and the defense of their high laurels.

After a shaky start, during which they split with the University of Georgia and the University of Alabama, the Tars settled down to some spectacular playing and won two straight from Miami and Florida State University. As this story goes to press another brilliant season seems to be in the offing for our Big Nine!

Standing: J. Covello, F. Natolis, H. Hancock, D. Sauerbrun, H. Cox, C. Stevens, J. Gray, B. Williams, P. Klinefelter.
Kneeling: J. Arnold, K. Horton, B. Rodenbaugh, M. Talton, N. Justice, B. McBryde.

Coach Justice

Buddy and Duck

Frank

Speed

Clyde

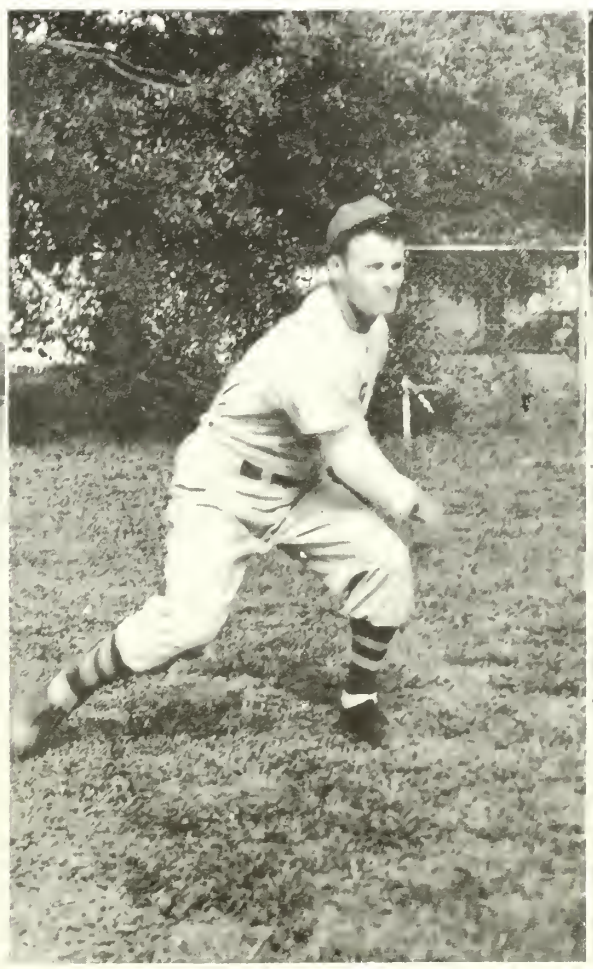

Lefty

Buzzy and Bill

You're Out!

Jupe and Jughead

TENNIS

Rollins 9	Clemson 0
Rollins 9	Florida Southern 0
Rollins 9	Stetson 0
Rollins 8	Miami 1

MEN'S TENNIS TEAM

Seated: E. Copeland.
Standing: J. Masters, E. Buse, J. Windham, G. Peeples, B. Behrens, R. Balbiers, H. Adelsperger, N. Copeland, J. Redding, B. Windham.

Jim

Norman

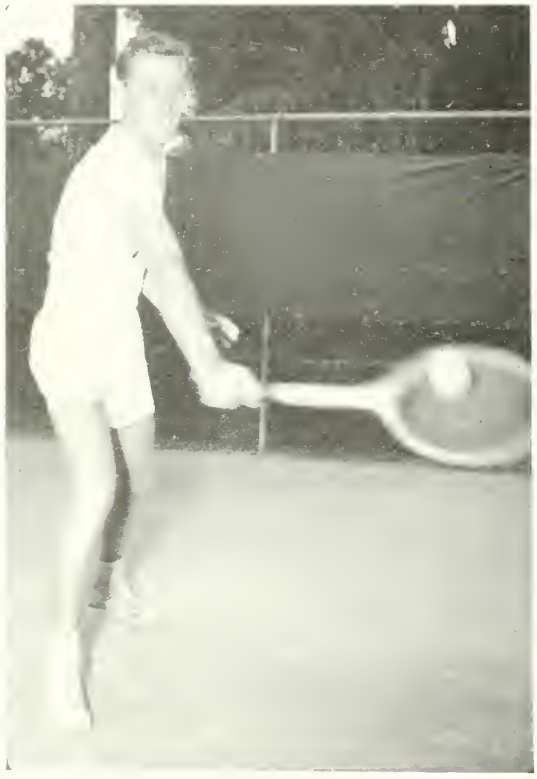

Gus

Coaches MacDougal & Copeland

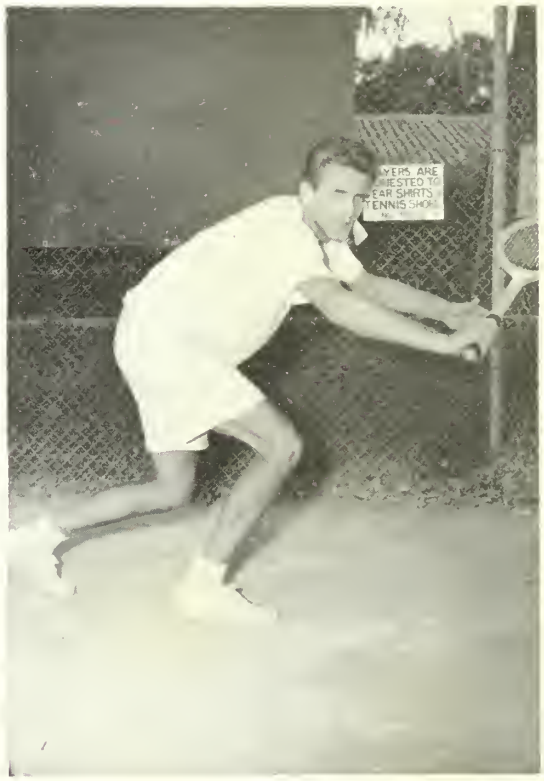

Gardner

Enrique

GIRLS' TENNIS TEAM

Nancy

M. Norris, N. Morrison, D. Jens n, N. D pperman, S. Fry, J. Clarke.

Jean

Shirley

Norm

Bill

Hymie

Pete

GOLF TEAM

Bart

Pug

Clyde

Claire

Alice

Judy

Lee

When hats are being doffed to Rollins sports th year, the old "toppers" must be dusted to the cre for Coach U. T. Bradley and his crew cohorts certai deserve aristocratic plaudits for their season.

As we go to press, they already have the scalps Boston University, Dartmouth College, A. I. C., a Amherst. If this is any indication, Dad Vail is in t bag. (Let 'em out!)

BLUE CREW

Seated: H. Davis.
Standing: D. Brinegar, C. McDonnell, A. Ortiz-Busigo, E. Motch, B. Couch, R. Horner, E. Granberry, H. James.

CREW

GOLD CREW

Standing: S. Burchers, P. Sholley, H. Brumley, G. Franklin, P. Fay, C. Knecht, P. Tuthill, D. Saylors.
Seated: Coach Bradley, W. Emery.

TARPON

This year the Tarpon group, directed by Mary Upthegrove and Kaye Haenichen, is composed of fourteen girls who practice their formation swimming several times a week. Their schedule included two exhibitions performed at Rollins, and the annual gala performance held at Sanlando. The group also participated in the All-College Play Day against Webber College.

P. Lawwill, M. Mountcastle, B. McLaughlin, P. Schwing, M. C. Upthegrove, A. Hennig, B. Burkhart, N. Thaggard, K. Haenichen, N. Neide, C. Hall.

Kaye

Fleet

Mary

GAY NINETIES

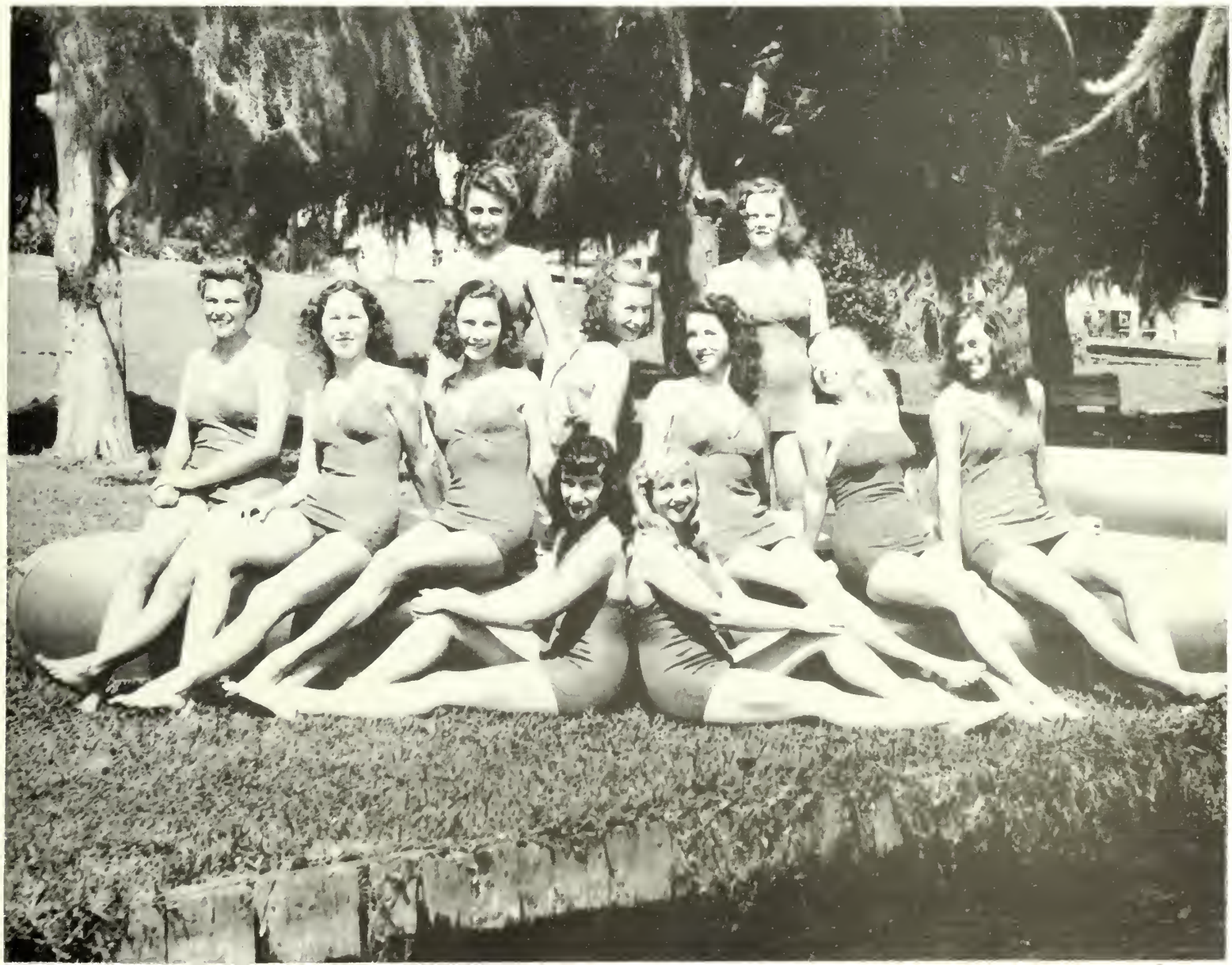

CHEER LEADERS

Mary Upthegrove, Captain
Jack Redding
Jolie Wheeler
Ginger Butler
Dick Every

Dottie Aubinoe
Sam Burchers
Ginger Brooks
Pat Van Sickle
Jackie Bullock

THREE CHEERS

FOR ROLLINS!!!

INTRAMURAL FOOTBALL

ON CAMPUS

NBC

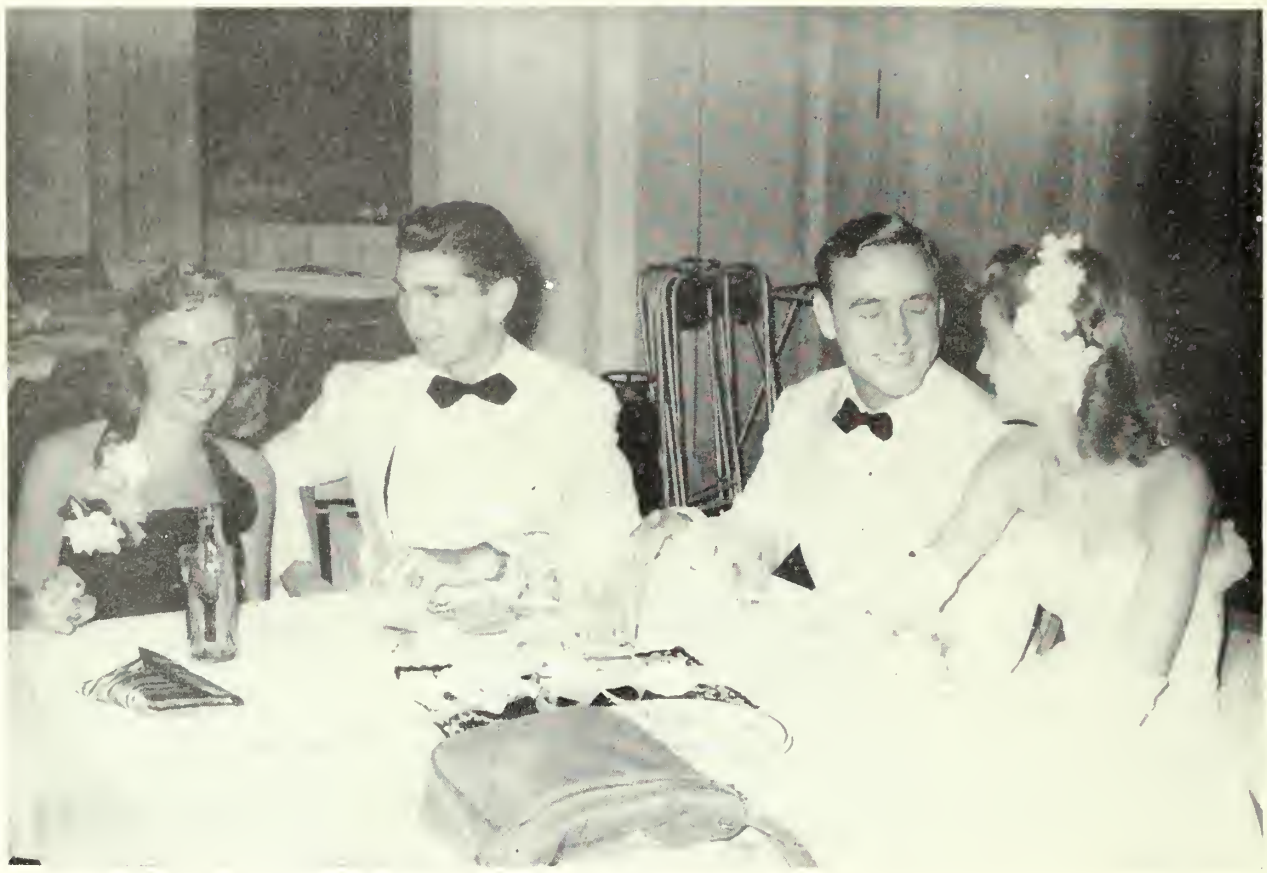

WKOO
ABC

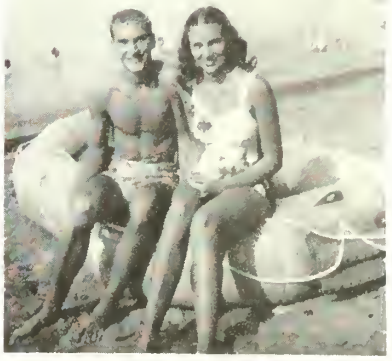

ANIMATED MAGAZINE

ABC

REGISTER OF STUDENTS

Name	*Address, Town, and State*
Abbott, Dana	1242 Lakeshore Drive, Chicago, Ill.
Adams, Elizabeth Sue	219 Whittier Circle, Orlando, Fla.
Adams, Mary Alice	118 Lucerne Circle, Orlando, Fla.
Adelsperger, Henry	3436 Denton Ave., Detroit, Mich.
Alfred, Carolyn	Box 324, Amanda Road, Lancaster, Ohio
Allen, Donald Wilson	Route 2, Box 618, St. Petersburg, Fla.
Allen, Wilson Frank	455 Huntington Ave., Winter Park, Fla.
Allison, Claude	2023 Gerda Terrace, Orlando, Fla.
Alt, Francis	136 Park Lake Ave., Orlando, Fla.
Ammerman, A. Joyce	Killarney Circle, Winter Park, Fla.
Anderson, James Bruce	13 W. Copeland Drive, Orlando, Fla.
Anderson, Louis Rexroat	1800 Hollywood Ave., Winter Park, Fla.
Andrews, James Richard	1652 North 27th St., Birmingham 4, Ala.
Arbogast, Robert	North Oak Street, Box 375, Lakeview, Ohio
Arnold, Julian Ray	Groveland, Fla.
Arnov, Boris	Box 178, Oakland, Fla.
Atkinson, Virginia Ann	2936 Bellaire St., Denver 7, Colo.
Aubinoe, Dorothy L.	7300 Overhill Road, Bethesda 14, Md.
Ault, Juanita	207 Emery Ave., Orlando, Fla.
Austen, Carole	64 Sagamore Road, Bronxville, N. Y.
Austin, Mary L.	Ferndale Road, Wayzata, Minn.
Averigg, Benjamin	178 Brewer Ave., Winter Park, Fla.
Averigg, Mary Lee	178 Brewer Ave., Winter Park, Fla.
Baeclns, Jean	White Hall Farms, Elkton, Md.
Baker, Judith	1525 West High St., Lima 4, Ohio
Balbiers, Ricardo	Nogales 691, Los Leques, Santiago, Chile
Baldwin, Edna	Route 3, Crystal Springs, Miss.
Baldwin, Harry Alexander	Halekala Ranch, Makawao, Maui, Hawaii
Baldwin, Harry Alfred	3039 Middlesex Road, Orlando, Fla.
Ballman, John	1133 Seneca Road, Wilmette, Ill.
Barker, William	Lake Beauclair, Mount Dora, Fla.
Barksdale, Martha Lee	363 Lincoln Ave., Orange, N. J.
Bartholomew, Ernest	East Main St., Branford, Conn.
Bartlett, James Bruce	835 Chester Road, Charleston 2, W. Va.
Baxter, Henry B.	Pahokee, Fla.
Bazley, William James	10½ Gardner's Lane, Ansonia, Conn.
Beach, David	110 Aikenside Road, Riverside, Ill.
Beard, Calvin	841 Greens Ave., Winter Park, Fla.
Beard, Josephus	93 East Colonial Drive, Orlando, Fla.
Bedorthia, James	3705 Beaumont Drive, Holliday's Cove, W. Va.
Behrens, Herbert	501 S. E. 8th St., Fort Lauderdale, Fla.
Bell, H. Margaret	P. O. Box 174, Fort Meade, Fla.
Bellen, Elinore	Wild Rose Road, Westport, Conn.
Belt, Jack W.	4415 Culbreth Ave., Tampa, Fla.
Best, Dorothy	32 Waverly Place, Melbourne, Fla.
Betzold, Harold	South Sixth Street, Brainerd, Minn.
Biggerstaff, Jacqueline	Route 2, Box 345, Orlando, Fla.
Bitzer, Elizabeth Lee	3001 Bayshore Blvd., Tampa, 6, Fla.
Blakemore, Milton	305 West 7th St., Liberal, Kansas
Blakemore, Thomas	305 West 7th St., Liberal, Kansas
Blockinger, Melvin	3608 Cascade Drive, Youngstown 7, Ohio
Bochette Liston Darnell	309 West Newport Ave., Gainesville, Fla.
Bogardus, Mary Constance	401 East Gambier St., Mt. Vernon, Ohio
Bokas, Helen	7030 Paxton Avenue, Chicago 49, Ill.
Bongart, Verna Lee	902 West William, Champaign, Ill.
Bourgain, Nicole	97 Blvd. Haussmann, Paris 8, France
Boyle, Robert	21 Baker Ave., South Glen Falls, N. Y.
Brackett, Elaine	1 North Street, Brattleboro, Vermont
Bradley, Frances Lee	1213 Alberta Drive, Winter Park, Fla.
Brakefield, Charles	1390 Clay St., Winter Park, Fla.
Branch, Mary Edna (Mrs.)	666 Seminole Drive, Winter Park, Fla.
Branning, Mary Eugenia	3962 First Avenue No., St. Petersburg 6, Fla.
Bredford, Elizabeth Ann	2101 University Drive, Orlando, Fla.
Brinegar, Don Eugene	2340 N.W. 55th Terrace, Miami, Fla.
Brinkman, Nancy L.	199 North Commonwealth Avenue, Elgin, Illinois
Brinson Edward	111 Emmett Street, Kissimmee, Fla.
Brooks Virginia	Centre Conway, New Hampshire
Brown, Jean (Mrs.)	612 Minnesota Ave., Winter Park, Fla.
Brown, John H. H.	1326 Altaloma, Orlando, Fla.
Brown, John L.	612 Minnesota Ave., Winter Park, Fla.
Brown, Kenneth	R. D. 2, West Chester, Penn.
Browning, Betty Lou	1612 S.E. Second Street, Fort Lauderdale, Fla.
Brumley, Herman L.	P. O. Box 894, Sanford, Fla.
Bufalino, Dorothea	31 Ocean View Road, Swampscott, Mass.
Bull, Elizabeth D.	1108 West Third St., Sterling, Ill.
Bullock, Mary Jacqueline	1301 Ingraham St., N. W., Washington 11, D. C.
Burcham, Beverly Ann	112 Vanderbilt Ave., Orlando, Fla.
Burchers, Samuel A.	206 South Navarro St., Victoria, Tex.
Burgess, Nancy	R. D. 4, Rome, New York
Burgoon, Patricia	Box 15, Indian River City, Fla.
Burkhardt, Donald Henry	711 Lake Davis Drive, Orlando, Fla.
Burkhart, Beverly	Box 1734, Fort Lauderdale, Fla.
Burnett, Nancy Carol	Box 85, Brinker Road, Barrington, Ill.
Buse, Enrique A.	Parque Mariscal Caceres 64, Lima, Peru, South America
Butler, Virginia P.	823 Nira St., Jacksonville 7, Fla.
Butt, Gracellen	Lincoln Apartments, Winter Park, Fla.
Butts, Nancy	253 John Anderson Hwy., Ormond Beach, Fla.
Byrd, Sara Joanne	2731 Green Bay Lane, Jacksonville 7, Fla.
Cabrie, Gerard	248 Fowler Avenue, Jersey City 5, N. J.
Cain, Eleanore C.	511 Stanley Avenue, Box 1050, Clarksburg, West Virginia
Cartwright, Irma Jean	4641 Astral St., Jacksonville, Fla.
Cashwell, Oscar	410 Delaney St., Orlando, Fla.
Cater, William	907 Royal Palm Court, Orlando, Fla.
Cavicchi, Barbara	121 School Street, Whitman, Mass.
Chambers, Jan	53 West Jackson Blvd., Chicago, Ill.
Cheney, Virginia	116 West Marks St., Orlando, Fla.
Chisholm, Burke Lamar	805 Virginia Ave., St. Cloud, Fla.
Chisholm, Ralph	710 Michigan Ave., St. Cloud, Fla.
Chizik, Gene	38 Maney Avenue, Asheville, N. C.
Christensen, Shirley	525 Minneola Ave., Clermont, Fla.
Clancy, Jean	7258 Forest Avenue, Hammond, Ind.
Claparols, Mary	1050 Burbank Rd., Wooster, Ohio
Clark, Beverly Jean	P. O. Box 370, Houston 1, Texas
Clark, David Hope	Port Richey, Fla.
Clark, Virginia Lee	25 East Harvard Ave., Orlando, Fla.
Clarke, Jean	4420 Clairmont Ave., Birmingham 5, Ala.
Cocalis, George	21 Palisade Road, Elizabeth, N. J.
Coith, Barbara	1717 South Mills St., Orlando, Fla.
Colcord, Mary Page	611 Sunnyside Drive, Louisville 6, Ky.
Colt, Marjory	444 Main Street, Dalton, Mass.
Conwell, Martha Jane	1215 Nottingham Road, Orlando, Fla.
Cook, Marie	3669 Dubsdread Circle, Orlando, Fla.
Cooper, Jack	Ringgold, Ga.
Copeland, Edward	602 Volusia Ave., Daytona Beach, Fla.
Copeland, Nathan N.	602 Volusia Ave., Daytona Beach, Fla.
Copely, Dorothy	1520 Grove Terrace, Winter Park, Fla.
Corliss, John	616 Lake Avenue, Wilmette, Illinois
Costello, Robert	352 Thrall Street, Cincinnati 20, Ohio
Cotter, Beverly Joan	Box 22, Osprey, Fla.
Couch, William	Box 158, Route 1, Winter Garden, Fla.
Covello, Vincent Joseph	617½ N. Hyer St., Orlando, Fla.
Cox, Harvard	1110 Illinois St., Winter Park, Fla.
Cramp, David Walton	2108 Park Drive, Orlando, Fla.
Crane, Carol	1320 North State Parkway, Chicago, Ill.
Crompton, Willard	Chapaquoit, West Falmouth, Mass.
Crouse, Lillian Fay	1403 South Hawthorne Road, Winston-Salem, N. C.
Cuninghame, Alison	R. F. D. 2, Granville, Ohio
Custer, William Robert	16305 Glynn Road, Cleveland 12, O.
Dalyrymple, Martha Ann	Amory, Miss.
Daniel, Robert	3018 Westchester Ave., Orlando, Fla.
Darty, Richard Walter	Box 2, Lake Wales, Fla.
Davis, Della Fay	368 Vitoria Ave., Winter Park, Fla.
Davis, Hugh	159 East Lyman Ave., Winter Park, Fla.
Davis, William M.	159 East Lyman Ave., Winter Park, Fla.
Dawson, Charles B.	111½ West Sixth St., Sanford, Fla.
Dawson, Lawrence E.	708 East North Bay St., Tampa 3, Fla.
Dean, Marilynn	706 Braeside Road, Highland Park, Ill.
DeLano, Mary	215 Blvd. of the Presidents, Sarasota, Fla.

Name	*Address, Town, and State*
Depperman, Norma	La Roche Ave., Harrington Park, N. J.
De Uresti, Antonio Luis	Villa Etchepherdia Bi Plateau de Pharo, Biarritz, B. P. France
De Uresti, Jon Edith	Villa Etchepherdia Bi Plateau de Pharo, Biarritz, B. P. France
De Uresti, Jose Maria	Villa Etchepherdia Bi Plateau de Pharo, Biarritz, B. P. France
Dibner, Martin	1562 Sunset Drive, Winter Park, Fla.
Dickson, Barbara	58 Wildwood Road, Ridgewood, N. J.
Diedrich, Joseph	7404 Milwaukee Ave., Wauwatosa 9, Wis.
Dilley, Joanne	630 Weber Avenue, Akron 3, Ohio
Dolid, Grayce	6353 Haring St., Forest Hills, L. I., N. Y.
Donnersberger, Anita	4240 Hampton Road, Western Springs, Ill.
Downing, Elizabeth	1801 Lauderdale Road, Louisville, Ky.
Draughon, Robert F.	134 East Harvard Ave., Orlando, Fla.
Drinkwater, Penelope Ann	208 Interlachen Avenue, Winter Park, Florida
Dunn, Barbara	615 N.E. 26 Terrace, Miami 37, Florida
Durgin, Arthur Dudley	136 Forest St., Wellesley Hills, Mass.
Dye, Paul	570 Scioto Street, Urbana, Ohio
Eastwood, Antoinette V.	2808 Terrace Road, S.E., Washington 20, D. C.
Eddy, Charles Z.	1595 Unionport Road, New York 62, N. Y.
Edens, James	1226 37th Street, Orlando, Florida
Egan, Monica	Box 38, Fernandina, Florida
Eickelberg, Jean	490 Melrose Ave., Winter Park, Fla.
Ellis, Helen B.	Capleville, Tenn.
Ellrott, Donald Joseph	126 Johnston Ave., Cohoes, N. Y.
Emery, Carleton Cutten	1135 Lakeview Drive, Winter Park, Fla.
Emery, Theodore Evans	1135 Lakeview Drive, Winter Park, Fla.
Emery, Weston Lewis	1135 Lakeview Drive, Winter Park, Fla.
Endriss, Joanne K.	363 Ruth Ave., Mansfield, Ohio
Entwistle, Frank J.	3350 Vaux St., Philadelphia 29, Pa.
Ernster, Jim	225 West Birchwood Drive, Hinsdale, Ill.
Estes, Jessie Virginia	1611 Ingleside Ave., Jacksonville 5, Fla.
Every, Walter Richard	512 Revilo Blvd., Daytona Beach, Fla.
Faber, Lloyd D.	4580 Colerain Ave., Cincinnati, Ohio
Faile, Sally	R.F.D. 1, Westport, Conn.
Farrens, Gerald	1008 Lynch Bldg., Jacksonville, Fla.
Fay, Peter	3316 N.E. 18th St., Fort Lauderdale, Fla.
Feinberg, Harriet	141 E. 88th St., New York 28, N. Y.
Fenderson, Kendrick	431 Appian Way, Snell Isle, St. Petersburg, Fla.
Ferguson, Allis	Longboat Key, Sarasota, Fla.
Ferguson, Robert	245 Woodbridge Ave., Buffalo 14, N. Y.
Ferris, Suzanne E.	P. O. Box 1026, Pine castle, Fla.
Fetner, William	302 South Dillard St., Winter Garden, Fla.
Fines, Helen G. (Mrs.)	Platt Road, Marcellus, N. Y.
Fisher, Howard	354 Winthrop Road, West Englewood, N. J.
Fisher, Margaret S.	835 Madison Ave., New York, N. Y.
Fitzgerald, John Edward	1122 Seventh St., Palmetto, Fla.
Fitzwater, Robert N.	31 Pleasant Ave., Elkins, W. Va.
Flanagan, Earl F.	1650 Lakeside Dr., Orlando, Fla.
Flannelly, John Vincent	23 Hanover Circle, Lynn, Mass.
Flowers, Kenneth Ray	406 Penn Ave., Clearwater, Fla.
Fowler, Marjorie Ann	1018 Nottingham Ave., Orlando, Fla.
Franklin, George	101 W. 33rd St., Hialeah, Fla.
Fredrick, Janet	325 Jasmine Ave., Orlando, Fla.
Freeman, Jane	5121 Harwood Road, Bethesda 14, Md.
Friedland, Bernard	Box 124, Maitland, Fla.
Friendland, Nathan	Box 124, Maitland, Fla.
Friedman, Joseph	501 W. Avery St., Pensacola, Fla.
Fry, Shirley, June	794 E. Exchange St., Akron 6, Ohio
Fulton, Helen Yvonne	455 Orange Ave., Bartow, Fla.
Furey, Patricia E.	728 North Summerlin, Orlando, Fla.
Garner, Ann Elizabeth	26 Belleview Ct., Delray Beach, Fla.
Gates, Charlotte Virginia	3500 N. Flagler Drive, West Palm Beach, Fla.
Gentile, Delores B.	945 Lake Adair Blvd., Orlando, Fla.
Gentry, Doris V.	4001 Spruce Ave., West Palm Beach, Fla.
German, Patricia Anne	4000 Cathedral Ave., N.W., Washington, D. C.
Giguere, Virginia	Box 300 B, Route 1, Plant City, Fla.
Gillespie, T. Carlton	1241 Richmond Road, Winter Park, Fla.
Glatthar, Richard	4149 Hadleigh Road, Cleveland, Ohio
Godfrey, Barbara June	Valley View, Franklin, Ohio
Godfrey, Thomas	318 E. Prospect, Ottawa, Ill.
Gooch, William	453 Melrose, Ave., Winter Park, Fla.

Name	*Address, Town, and State*
Goodman, Julie	4111 N. Farwell Ave., Milwaukee 11, Wis.
Goodwin, Herman	117 Zelma St., Orlando, Fla.
Gordon, William R.	72 Antwerp St., Milton 86, Mass.
Gorman, Jane E.	228 Annie St., Orlando, Fla.
Granberry, Edwin	201 Phelps Ave., Winter Park, Fla.
Gray, John L.	639 Jessamine St., West Palm Beach, Fla.
Greene, Philip D.	863 N. Park Ave., Winter Park, Fla.
Groves, Ivor D.	1320 Pelham Road, Winter Park, Fla.
Grulke, James May	218 West Rivo Alto Island, Miami Beach, Fla.
Guarisco, Virginia	501 Brashear Ave., Morgan City, La.
Gundelach, Charles	31 Priardia Ln., LaDue, St. Louis County 5, Mo.
Gunter, Mary Jo	205 Margaret St., Talladega, Ala.
Hache, Margot	25 San Luis St., Santiago de los Caballeros, Dominican Republic, West Indies
Haenichen, Kaye	189 East 33rd Street, Apt. 5G, Patterson 1, New Jersey
Hage, Fred	500 W. Gore Ave., Orlando, Fla.
Hagood, Thomas A.	1206 E. Kaley Ave., Orlando, Fla.
Haley, Mary L.	900 Palmer Ave., Winter Park, Fla.
Hall, Cornelia	Trenton Road, Jackson, Tenn.
Hamblen, Harold S.	Box 211, Rockledge, Fla.
Hancock, Harry	1600 N. Ft. Harrison Ave., Clearwater, Fla.
Hansen, Alice	112 South Park Ave., Winter Park, Fla.
Hansen, Donald	112 South Park Ave., Winter Park, Fla.
Harder, Alice Joanne	235 Forest Ave., Glen Ridge, N. J.
Hardman, Sam	227 West New England Ave., Winter Park, Fla.
Hardy, Lois	Upper River Road, Louisville, Ky.
Harland, Robert	657 Park Ave., Winter Park, Fla.
Harr, Virginia	3101 W. Penn St., Philadelphia 29, Pa.
Harra, Charles	1301 Morrison Ave., Tampa 6, Fla.
Hartley, John Frederick	403 N.W. 44th St., Miami 37, Fla.
Hastings, Gail	227 Silver Lane, East Hartford, Conn.
Haven, Rosemary	Forrest City, Ark.
Haworth, Lawrence	1342 Ridge Road, Homewood, Ill.
Hedrick, Beverly	723 N. W. 38th St., Oklahoma City, Okla.
Hegler, Harry	1214 Greenwood Ave., Orlando, Fla.
Heideman, Cynthia	145 Henley Dr., Birmingham, Mich.
Hendrix, Agness	308 Pineview Ave., Goldsboro, N. C.
Hennig, Alison	29 Central Court, Tarpon Springs, Fla.
Herpel, Gretchen	223 Sunset Rd., West Palm Beach, Fla.
Hetzel, Janet	1610 Park Avenue, Sanford, Fla.
Hidey, Sally	843 Chilton Lane, Wilmette, Ill.
Hill, Mary Frances	Box 209, Swarthmore, Pa.
Hill, Richard	139 East Lyman Ave., Winter Park, Fla.
Hillyard, Bickley	2710 Douglas St., St. Joseph, Mo.
Hoffman, Marilyn	6476 Grand Vista Ave., Cincinnati 13, O.
Holden, Rachel L.	1015 Lake Davis Drive, Orlando, Fla.
Holdt, Eleanor	2809 S. E. 41st Ave., Portland 2, Oregon
Hollister, Richard	50 Oakwood Ave., Rye, N. Y.
Holton, Raymond	Box 1220, St. Augustine, Fla.
Honaker, Gerald	912 Vassar Ave., Orlando, Fla.
Hood, Helen Jane	620 E. Marks St., Orlando, Fla.
Horch, Franklin	310 Riverside Drive, New York 25, N. Y.
Horner, Roland	Gilbert St., Box Y, Monroe, N. Y.
Horton, Kenneth	845 18 Ave. S., St. Petersburg, Fla.
Howland, L. Philip	532 S. Summerlin St., Orlando, Fla.
Hubbard, Connie	31 Orne Street, Marblehead, Mass.
Hubbard, Percy John	Box 313, Chautauqua, N. Y.
Hudgens, Daniel	1574 Sunset Drive, Winter Park, Fla.
Hughes, Carolyn	206 West 9th St., Cullman, Ala.
Hummel, Eleanor E.	1204 W. Main St., Richmond, Ky.
Humphreys, Robert	489 N. E. "A" St., Linton, Indiana
Huntoon, Marcia Ann	243 Hobart Ave., Short Hills, N. J.
Huska, John	183 Berry Street, Torrington, Conn.
Hutchison, Claudia	4929 Hillbrook Lane, N. W., Washington 16, D. C.
Imand, James	1361 S.W. 14 Street, Miami, Florida
Jackson, Patricia Ann	118 N. Thorton, Orlando, Fla.
James, Harry	230 Page Ave., Orlando, Fla.
James, Stuart	1539 Glencoe Ave., Winter Park, Fla.
Jenkins, Burris	239 Central Park West, New York, N. Y.
Jenkins, Florence Patricia	7644 North Beach Drive, Milwaukee 11, Wisconsin
Jenkins, Edythe Milbrey	639 E. Anchia Ave., Orlando, Fla.
Jensen, Doris Louise	841 Oak Park, Des Moines 13, Iowa
Joerns, Joan	824 Clark St., Stevens Point, Wisconsin
Johnson, George W.	3051 Howell Mill Road N.W., Atlanta, Ga.
Johnson, James D.	1005 Edgewater Drive, Orlando, Fla.
Johnson, Richard L.	1359 Pine St., Wahoo, Nebr.

Name	*Address, Town, and State*
Johnson, Wilbur E.	14 Wilson Drive, Ben Avon Heights, Pittsburgh 2, Pa.
Johnston, Lois	10628 South Hoyne Ave., Chicago 43, Ill.
Jones, Elizabeth Ann	218 Trammell St., Calhoun, Ga.
Jordan, Pearl	2730 Dryden Road, Shaker Heights 22, Ohio
Jordis, Velenthel	717 Locust St., Coshocton, Ohio
Jungclas, Joyce	161 Linden Drive, Wyoming 15, Ohio
Justice, Neil	8 Boston Way, Biltmore, N. C.
Keiter, Martha	1580 George St., Orlando, Fla.
Kelly, Clyde	135 Prospect Ave., Sarasota, Fla.
Kelly, James A.	Eagles Nest Hotel, Punta Gorda, Fla.
Kincaid, Stuart M.	763 Maryland Ave., Winter Park, Fla.
King, Donald	1011 Palmer St., Orlando, Fla.
King, Laura F.	19 Euclid Ave., Hastings-on-Hudson 6, N. Y.
King, Martha	906 Alhambra Court, Orlando, Fla.
Kirby, Harriet	1454 W. Decatur St., Decatur 32, Ill.
Kirk, Shirley	4523 Regent St., Philadelphia 43, Pa.
Klinefelter, Paul	"Littlefield", Flourtown, Pa.
Knauer, William	600 Brookhaven Dr., Orlando, Fla.
Knecht, Charles	Box 1, Palm Bay, Fla.
Knight, Ann	1304 N. Main St., Wheaton, Ill.
Knight, Emily	Route 6, Box 140K, Orlando, Fla.
Knight, Rhoda F.	126 Chesapeake Ave., Tampa 6, Fla.
Knott, Richard	834 Congress St., Ottawa, Ill.
Koch, William Fred	Box 202, Delray Beach, Fla.
Koos, Virginia	804 Ramapo Way, Westfield, N. J.
Kuehl, Warren	Bettendorf, Iowa
Kuykendall, James	1023 Glendonjo Dr., Orlando, Fla.
LaBoiteaux, Edith	750 Woodbine Ave., Glendale, Ohio
Ladd, Sally	214 South State St., Elgin, Ill.
Lahn, Marilyn	434 New London Turnpike, Norwich, Conn.
Lambert, M. Glenn	1600 S.E. Eighth St., Ft. Lauderdale, Fla.
Lambert, Mark O.	531 Grove Park Dr., Orlando, Fla.
Lambert, Robert	1600 S.E. Eighth St., Ft. Lauderdale, Fla.
Lamberton, J. Louis	905 S. Euclid Ave., Orlando, Fla.
Landley, Wilson	Box 3811, Orlando, Fla.
Langley, James Edward	655 Park Ave., N., Winter Park, Fla.
Lanier, Sidney	2836 Park St., Jacksonville, Fla.
Larned, Gardner	942 Bonita Dr., Winter Park, Fla.
Larsen, David	Route 2, Scenic Drive, The Dalles, Oregon
Lawwill, Margaret	227 West Brown Road, Lookout Mountain, Tenn.
Layton, Nancy	1405 Spring Lake Drive, Orlando, Fla.
Leonard, Joan	Norwell R.F.D., Cohasset, Mass.
Levene, Henry	556 Lawrence Ave., Winter Park, Fla.
Lewis, Barbara	3903 Sheridan Ave., Miami Beach, Fla.
Liberman, Cyrus	50 Columbia St., Brookline, Mass.
Likely, Priscilla	1160 Fifth Ave., 412, New York 29, N. Y.
Lipscomb, Jean	1217 Parkway, Austin, Texas
Lister, Leo	425 Missouri Ave., St. Cloud, Fla.
Little, Cynthia	Country Club Lane, Jackson, Tenn.
Little, Edwin	Box 665, Orlando, Fla.
Liu, Nien Feng	No. 1 Custom House Residence, Hanching Kai, Hankow, China
Llano, Olga	3506 Tenth St., Tampa 5, Florida
Lovell, Anne	Route 1, Box 243, Sanford, Fla.
Lowe, Charles L.	1422 N. Y. Ave., St. Cloud, Fla.
McBryde, Myron	Box 182, Rockingham, N. C.
McCall, Betty K.	2623 East Central Ave., Orlando, Fla.
McCall, John Temple	Box 985, Winter Park, Fla.
MacCardell, Cameron	Wilshire House, Apt. 1508; 134 W. 58th St.; New York 19, N. Y.
McCauley, Eugene	General Delivery, Winter Park, Fla.
McCauslin, Jack	Montverde School, Montverde, Fla.
McCormick, Nellie	624 Lexington Ave., Orlando, Fla.
McCreery, David	1631 Lasbury Ave., Winter Park, Fla.
McCue, Robert Arthur	8633 Greenwood Ave., Munster, Ind.
McCue, Robert Foster	1021 Harwood Ave., Orlando, Fla.
McDaniel, Van Louis	701 N. Forrest St., Forrest City, Ark.
McDonald, Martha	3423 Clendon Dr., Chattanooga 4, Tenn.
MacDonald, Tom	1177 Oaks Blvd., Winter Park, Fla.
McDonnell, Miles Chapline	501 Larchlea Dr., Birmingham, Mich.
McDowall, Sally	1360 Alabama Drive, Winter Park, Fla.
McElwee, Theodore	Box 223, Holbrooke Road, Chicago Heights, Illinois
McFalls, Fred	412 South Aycock St., Greensboro, N. C.
McKeithan, David	924 Bradshaw Terrace, Orlando, Fla.
McKinney, Harold	1307 Trinidad Ave., N. E., Washington 2, D. C.
McLaughlin, Barbara	1308 East Robinson Ave., Orlando, Fla.
McLeish, Murray	Box 43, 401 Niblic Ave., Orlando, Fla.

Name	*Address, Town, and State*
McMenemy, James E.	79 Fairview Ave., Stamford, Conn.
Maass, Carolyn	224 Royal Palm Way, Palm Beach, Fla.
Madsen, William	2001 Harrison St., Orlando, Fla.
Magruder, Nancy	Rt. 6, Box 411A, Orlando, Fla.
Malis, Michael	616 Washington Ave., New Haven 11, Conn.
Mallett, Isabel	2782 Greenbay Lane, Jacksonville 7, Fla.
Maring, Frances	1139 Bay Street, N. E., St. Petersburg, Fla.
Markland, Franklin J.	47 East Shore Road, Port Washington, L. I., N. Y.
Marks, Gordon	Box 92, Ormond Beach, Fla.
Martin, James P.	8 East Princeton Ave., Orlando, Fla.
Martin, Madge	8 East Princeton Ave., Orlando, Fla.
Master, Joe	751 High Street, Newark, N. J.
May, Patricia	505 Park Lane, Bethesda 14, Md.
Mayer, Francis	Route 1, Box 376, Winter Park, Fla.
Meares, William J.	407 Howard Street, Plant City, Fla.
Meckstroth, Marilyn	636 Park Lake Ave., Orlando, Fla.
Meifert, David Wallace	R.F.D. 6, Orlando, Fla.
Meifert, Richard	R.F.D. 6, Orlando, Fla.
Mellon, James F.	2530 Maryland Ave., Tampa 6, Fla.
Meyer, Patricia	210 West Pa. Ave., DeLand, Fla.
Michaels, Willa	16 Grandview Ave., Pleasantville, N. Y.
Miller, Elaine	145 N.W. 31st Street, Miami 37, Florida
Miller, Esther Marion	616 Normal Ave., Stevens Point, Wis.
Miller, Robert D.	2014 Cornell Ave., Winter Park, Fla.
Milligan, Jenny	2000 East Hight St., Springfield, Ohio
Mills, Suzanne	1639 Dermont St., Orlando, Fla.
Monroe, Sheila	Squire Road, Roxbury, Conn.
Moody, Henry S.	804 N. Collins St., Plant City, Fla.
Mooers, Martha	R. D. 1, Babson Park, Fla.
Mooney, George	Box 163, Winter Park, Fla.
Mooney, Ottis A.	Box 163, Winter Park, Fla.
Moore, Billie	503 E. Street, North Wilkesboro, N. C.
Morgan, Nancy	535 13 Ave., Huntington 1, W. Va.
Morris, Mona Lou	3234 South Glebe Road, Arlington, Va.
Morrison, Nancy Jane	413 Seaview Ave., Palm Beach, Fla.
Morrow, Eileen	Minocqua, Wis.
Mosack, Clara	14324 Woodmont Road, Detroit 27, Mich.
Motch, Edwin	19000 South Park Blvd., Shaker Heights 22, Ohio
Mountcastle, Margy	421 East San Marino Dr., Miami Beach 39, Fla.
Mulholland, Marcia	3758 Brookside Road, Toledo 6, Ohio
Mullen, Albert	19 Merrill Street, Dorchester 21, Mass.
Mullen, Thomas E.	756 North Maury, Memphis, Tenn.
Munson, George	420 East Crawford Ave., Connellsville, Pa.
Murphey, John T.	136 West 4th St., New York, N. Y.
Murphy, Gerald R.	963 10th Ave. South, St. Petersburg 7, Fla.
Muszynski, John N.	Box 940, Orlando, Fla.
Natolis, Francis J.	2754 S.W. 12th St., Miami 35, Fla.
Neide, Nancy L.	770 Bonita Dr., Winter Park, Fla.
Nelson, June C.	802 Georgia Ave., Winter Park, Fla.
Newbern, Kenneth	306 E. Clifton St., Tampa 4, Fla.
Norris, Marjorie Mae	31 Church St., Winchester, Mass.
Northrup, John W.	1225 Mt. Vernon Ave., Orlando, Fla.
Odom, Troy Paul	Zellwood, Fla.
Ogilvie, James W.	1015 S. Kentucky Ave., Orlando, Fla.
O'Hara, William D.	15246 Vine St., Harvey, Ill.
Oglesby, Alys	552 Roscoe St., Chicago, Ill.
Olsen, Dorothy D.	2190 Aloma Ave., Winter Park, Fla.
O'Neal, Alice H.	1040 W. 42nd St., Indianapolis 8, Ind.
Ortiz-Busigo, Armando	55 Estrella St., San German, Puerto Rico
Osten, Henry Van Dyne	9 Cedar Place, Garden City, L.I., N. Y.
Ott, Beverly F.	East Duval St., Lake City, Fla.
Ott, Janet A.	78 DeKalb St., Tonawanda, N. Y.
Page, Ben G.	Lake Holden Hills, Orlando, Fla.
Palmer, Willard Duval	200 Alexander St., Plant City, Fla.
Parker, Gloria J.	1314 Forest Glen Dr., Winnetka, Ill.
Pattishall, Patricia Jane	627 Park Lake Ave., Orlando, Fla.
Patton, Marjorie Janet	1902 Broadway, Springfield, Ohio
Peacock, Calvin J.	Pahokee, Fla.
Peel, Alice E.	125 Wisteria Ave., Orlando, Fla.
Peeples, Gus	Route 1, Box 440 P, West Palm Beach, Fla.
Pellington, Montine	818 Orlando Ave., Winter Park, Fla.
Pemberton, Harrison J.	705 East Pine St., Orlando, Fla.
Peoples, Joseph	414 East Church St., Orlando, Fla.
Peters, Mary Malta	3909 Barcelona, Tampa 6, Fla.
Phillips, Arthur V.	413 East Pine St., Orlando, Fla.
Pickens, Thomas M.	44 Fairview St., Yonkers 3, N. Y.
Pierce, Charles L.	Forest Lake Academy, Maitland, Fla.
Pierce, Patricia	4401 Banyan Lane, Bay Point, Miami, Fla.

Name	*Address, Town, and State*
Pittman, William	530 Lake St., Orlando, Fla.
Podmore, Richard Clark	1310 Nottingham Ave., Orlando, Fla.
Polak, Frank	104 S.W. 20th Ave., Miami 36, Fla.
Pollard, Robert Sabin	315 Libby Ave., Ridgewood, N. J.
Popeck, Joseph	101 Sherman St., Passaic, N. J.
Porter, May	1301 Delaney, Orlando, Fla.
Posten, Carol Ann	Apt. 305C, 24 S. Glebe Rd., Arlington, Va.
Pottinger, Elizabeth May	316 Magnolia, Orlando, Fla.
Prince, Marie A.	Main Street, South Hamilton, Mass.
Quarrie, Margaret K.	1100 Park Ave. N., Winter Park, Fla.
Ragsdale, Margaret	Nairn Drive, Winter Park, Fla.
Ragsdale, Robert E.	Nairn Drive, Winter Park, Fla.
Rainaud, John E.	232 Colony St., Meriden, Conn.
Ransdell, Charles A.	Ponte Vedra Beach, Fla.
Rapettie, Vincent A.	Route 1, Box 68, Winter Park, Fla.
Rawlings, Barbara Ann	204 B DeSales Ave., Mobile, Ala.
Redding, Jack Lee	Pulaski, Tenn.
Reed, Rachel	724 Bonita Dr., Winter Park, Fla.
Reed, Ralph C. Jr.	1613 Orangewood Ave., Orlando, Fla.
Reese, Marjorie	2371 Club Road, Columbus 8, Ohio
Rehm, Perdita	64 West Street, Beverly Farms, Mass.
Reichard, Wilmary Rose	New Street, Maitland, Fla.
Reinhardt, Jean L.	1028 East Juneau Ave., Milwaukee 2, Wis.
Reinsmith, Sandra L.	132 South 17th St., Allentown, Pa.
Reynolds, Robert	32 Wilson Court, Orlando, Fla.
Riddle, Donald	450 Clarendon Road, Winter Park, Fla.
Rinck, William H.	443 Marlborough Ave., Detroit 15, Mich.
Rinker, Marshall	2111 S. Flagler Dr., West Palm Beach, Fla.
Robbins, Bartow T.	Box 352, Boynton Beach, Florida
Robinson, Charles	828 National Road, West Richmond, Ind.
Rodenbaugh, Harris	1100 Montana Ave., Orlando, Fla.
Roebuck, Betty	445 29th St., West Palm Beach, Fla.
Romer, Jeannine	1231 Epworth St., S.W., Atlanta, Ga.
Roose, Walter R.	183 Wethersfield Ave., Hartford 6, Conn.
Rosevear, Edward	15 East Rosevear Ave., Orlando, Fla.
Roth, Barbara	1182 South Wildwood, Kankakee, Ill.
Rothermel, Mary Louis	3643 Knollwood Dr., Houston 6, Texas
Rounds, Elaine J.	1729 Taylor Ave., Winter Park, Fla.
Rowswell, Albert K.	Fox Chapel, Pittsburgh, Pa.
Royal, Thomas	751 Antonette Ave., Winter Park, Fla.
Rudd, Stanley R.	46 Gracelyn Road, Ashville, N. C.
Rupert, Elizabeth Ann	416 Fairfax Ave., Winter Park, Fla.
Sakkis, Gus	508½South Osceola Ave., Orlando, Fla.
Salamanca, Raoul	El Campesina, Washington Grove, Md.
Salario, Yarda (Mrs.)	Box 451, Winter Park, Fla.
Sanders, William Frederick	318 Cornell Road, Ottawa, Ill.
Sauerbrun, Richard	43 Hillside Road, Elizabeth, N. J.
Sayers, Jack T.	Box 235, Clermont, Fla.
Saylors, Richard	321 Jackson St., Decatur, Ind.
Schafer, Wm. W.	105 N. Peninsula St., Coronado Beach, Fla.
Schatz, Richard A.	1550 Asylum Ave., West Hartford, Conn.
Schmidt, Ruth	96 Courier Blvd., Kenmore 17, N. Y.
Schneider, Gloria	31 Warwick Road, Muncie, Ind.
Schneider, Jean L.	163 Glendonwynne Road, Toronto 9, Ontario, Canada
Schultz, Stanley A.	333 East Comstock Ave., Winter Park, Fla.
Schulz, Edith R.	116 Alexander Place, Winter Park, Fla.
Schwartz, Milton E.	2055 Cruger Ave., Bronx 60, New York, N. Y.
Schwing, Pauline R.	960 North Orlando Ave, Winter Park, Fla.
Scott, Frank S.	401 Hillcrest, Orlando, Fla.
Sellers, Wallace	2555 Laurel Road, Jacksonville 7, Fla.
Setzer, Robert D.	804 Bayside Dr., Tampa 6, Fla.
Seymour, James Carlyle	118 Columbia Ave., Wilmington, N. C.
Shaffer, Rosann	3565 Brookside Road, Toledo 6, Ohio
Shapiro, Paula B.	410 Upland Road, Elkins Park 17, Pa.
Shaw, Riolama	352 Morewood Parkway, Rocky River; Cleveland 16, Ohio
Sheketoff, Zelda Ann	103 Walbridge Road, "Square Acre"; West Hartford 7, Conn.
Shelton, William R.	1900 Karolina Ave., Winter Park, Fla.
Shollenberger, John L.	662 South Highland Ave., Marion, Pa.
Sholley, Peter B.	221 Prince Street, West Newton 65, Mass.
Shute, Sarah M.	317 E. Windsor St., Monroe, N. C.
Sibbernsen, Everts S.	5210 Davenport St., Omaha 3, Nebr.
Simmons, Harold Eugene	2423 Oberlin St., Orlando, Fla.
Simpson, C. Parker,	8 Stratford Road, Melrose 76, Mass.
Sinclair, Mary Louise	702 South Fielding Ave., Tampa 6, Fla.
Sirmons, Edward	Tavares, Fla.
Sisson, Don Ward	Box 1, Indian River City, Fla.
Smathers, Robert H.	986 Blue Ridge Ave., Atlanta, Ga.
Smedstad, Victor	202 North Benton, Palatine, Ill.
Smith, Alice E.	39 North Ninth St., Allentown, Pa.
Smith, Anne B.	3512 Riverside Ave., Jacksonville 5, Fla.
Smith, Elizabeth	1204 Shady Lane Dr., Orlando, Fla.
Smith, James Sherman (Stokes)	153 Lyman Ave., Winter Park, Fla.
Smith, Lee	1460 S.W. Fourth St., Miami, Fla.
Smith, Raymond Bockway	1135 South Summerlin St., Orlando, Fla.
Smythe, William R.	634 Colonial Dr., Orlando, Fla.
Sommer, Marjorie	130 Edgehill Court, Peoria 5, Illinois
Sommer, Mary Lou	1702 Mose Ave., Peoria 5, Illinois
Sorey, Catharine	521½ Delaney St., Orlando, Fla.
Spencer, George M.	214 E. 18th St., Sanford, Fla.
Sprandel, William F.	607 South Lee, Garrett, Ind.
Stacy, Valerie	1930 North Prospect Ave., Milwaukee 2, Wis.
Stanciu, Josette E.	Route 1, Box 187, Winter Park, Fla.
Stanley, Barbara Anne	318 Glenridge Road, Dayton 9, Ohio
Starobin, Phyllis	138 West Beach St., Long Beach, N. Y.
Starr, Abraham Lewis	1200 E. Robinson Ave., Orlando, Fla.
Stenbock-Fermor, Andre	86 Lafayette Ave. Sea Cliff, L. I., N. Y.
Stevens, Clyde E.	Box 1005, St. Cloud, Fla.
Stevens, Lois Anne	1920 North Orange Ave., Orlando, Flaa.
Stone, Clarence K.	530 Conroy Ave., Orlando, Fla.
Stone, Dorothy	1411 Clinton Blvd., Bloomington, Ill.
Stone, Louis Edward	1147 South Pennsylvania Ave., Winter Park, Fla.
Stripling, John	29 West Colonial Drive, Orlando, Fla.
Strong, Daniel	149 Chelton Circle, Winter Park, Fla.
Sulman, Bernice (Mrs.)	1225 North Orange Ave., Orlando, Fla.
Sultzbach, Forrest	436 N. Shine St., Orlando, Fla.
Sutliff, Patricia	11 W. Lucerne Circle, Apt. 5, Orlando, Fla.
Sutton, John R.	121 Morse Blvd., Apt. 204, Winter Park, Fla.
Swacker, Arthur W.	4507 Clarence Ave., St. Louis, Mo.
Swindle, Edgar	11408 Prairie Ave., Chicago 28, Ill.
Tai, Johnson	12, Fu-Shi Garden, Ten Shi Road, Shanghai, China
Talton, Milford F.	694 Jackson, Winter Park, Fla.
Tate, Wilson	2249 Faws Str., Jacksonville 7, Fla.
Taylor, Fred	Route 3, Box 552, Orlando, Fla.
Teagarden, Jack	Box 504, Pine Castle, Fla.
Tennant, Patricia	83-09 Talbot St., Kew Gardens 15, N. Y.
Tennis, Edgar Hall	Star Route, Valparaiso, Fla.
Terry, Harriet P.	1030 James Street, Syracuse 3, N. Y.
Thaggard, Norma Jean	2022 Poinciana Ave., Box 606, Fort Myers, Fla.
Thomas, Jesse James	2508 16th Ave., W., Bradenton, Fla.
Thomason, Sidney Jacqueline	640 Park Lake Ave., Orlando, Fla.
Thompson, Pierre	Davis Shores, Box 704, St. Augustine, Fla.
Tomasko, Andrew	Box 266, Ormond, Florida
Trisman, Maud	201 Brewer Ave., Winter Park, Fla.
Tully, Gordon	37 Forest Ave., Glen Ridge, N. J.
Turley, Ann Lewis	814 West Main St., Richmond, Ky.
Turner, Keith S.	3901 21 St., Box 42, Lubbock, Texas
Tuthill, Palmer	470 N. Orange Ave., Orlando, Fla.
Upthegrove, Mary Clair	1417 Granger Ave., Ann Arbor, Mich.
Van Buren, Cornelius	47 Chesnut Ave., Larchmont, N. Y.
Van Hoose, Cecil W.	2416 Lexington Ave., Ashland, Ky.
Van Metre, John	1225 Ridge Ave., Evanston, Ill.
Van Sickle, Patricia	403 E. Jefferson St., Crawfordsville, Ind.
Van Zile, Nancy Lee	1028 Ocean Blvd. (Box 427), Atlantic Beach, Fla.
Verdin, Sylvia L.	Alicante 74, Col. Alamos Mexico, D. F., Mexico
Vincent, Walter Ernest	16 North Summerlin Ave., Orlando, Fla.
Violante, Edward J.	4445 Sixteenth St., Detroit 8, Mich.
Virella, Alice	2713 Morgan St., Tampa 3, Fla.
Volkert, Jeanne	Frederica Dr., Rt. 5, Box 20, Orlando, Fla.
Voorhis, Elinore	936 Lake Adair Blvd., Orlando, Fla.
Wagner, Lawrence	Box 664, Mount Dora, Fla.
Walker, Ernie	2943 Chapel Hill Road, Durham, N. C.
Walker, James C.	817½ Golfview Terrace, Winter Park, Fla.
Walker, Marilyn	710 S. Negley Ave., Apt. 202, Pittsburgh, Pa.
Walker, Randolph	146 Virginia Dr., Winter Park, Fla.
Walker, Richard P.	415 Lakeview Ave., Orlando, Fla.
Wallace, John Graham	620 Lucerne Circle, Orlando, Fla.
Walsh, Howard	1164 Overbrook Dr., Orlando, Fla.
Walters, Howard B.	Clermont, Fla.

Name	*Address, Town, and State*
Waring, Barbara Joan	33 West Willamette Ave. Colorado Springs, Colorado
Warner, William Max	813 N. Halifax Ave., Daytona Beach, Fla.
Warren, Patricia Ann	2435 E. 28th St., Tulsa 5, Okla.
Weaver, Ethel	Beaverdam Road, Asheville, N. C.
Weller, Evelyn	520 Chase Ave., Winter Park, Fla.
Weston, Zoe	2709 Columbus Blvd., Coral Gables, Fla.
Wharton, William	818 Ellwood, Orlando, Fla.
Wheaton, Patricia	3557 St. Albans Road, Cleveland Heights 21, Ohio
Wheeler, Jolie	433 Palmer St., Orlando, Fla.
Whidden, Wiley Roy	1311 N. Fernecreek Ave., Orlando, Fla.
White, Mary Elizabeth	220 East Canton St., Winter Park, Fla.
Whitley, Dulcie E.	Cumberland Head, R. F. D. 2, Plattsburg, N. Y.
Whitley, Mary Jane	Cumberland Head, R. F. D. 2, Plattsburg, N. Y.
Whitney, Charles E.	14308 Superior Road, Cleveland 18, Ohio
Whittle, Norman Trammell	Box 65, Haines City, Fla.
Williams, Billie Dean	755½ Pennsylvania Ave., Winter Park, Fla.
Williams, Margaret Ann	508 Piedmont Ave., Kings Mountain, N. C.
Williamson, Adeline	3 Skyland Terrace, Canton, N. C.
Williamson, Franklyn Lee	199 Osceola Court, Winter Park, Fla.
Willox, William Ingraham	605 East Marks, Orlando, Fla.
Wilson, Edwin Robert	375 Lincoln Place, Brooklyn 17, N. Y.
Windham, Billy A.	137 E. Concord Ave., Orlando, Fla.
Windham, James Edward	137 E. Concord Ave., Orlando, Fla.
Witherell, Robert	1479 Glencoe Ave., Winter Park, Fla.
Wittbold, John George	9805 Riverdale Drive, Grosse Ile, Mich.
Wittbold, William John	9805 Riverdale Drive, Gross Ile, Mich.
Wolking, Dorothy E.	Lockhart, Fla.
Wood, Ramona B.	Salsbury Cove, Maine
Wray, James Laban	Box 2292, Little Rock, Ark.
Wright, Genevieve	9 Prospect St., Norwood, N. Y.
Wright, J. Wilson	Eldridge Park, Elmira, N. Y.

R. C. BAKER'S

★

We have been clothing Rollins men for fifteen years

★

PARK AVENUE WINTER PARK

J. CALVIN MAY

JEWELER

•

WATCH AND JEWELRY REPAIRING
ENGRAVING

•

352 P. A. So. **Phone: 891**

WINTER PARK, FLORIDA

FRANCES SLATER

★

SPORTS CLOTHES

★

San Juan Hotel Building

ORLANDO FLORIDA

LOHR-LEA SHOP

Your Favorite Classics

- McMULLEN DRESSES
- TINA LISA BATHING SUITS
- BRAEMER SWEATERS
- GLENTHISTLE TWEEDS

208 E. PARK AVE. **WINTER PARK**

The
REXALL STORE

216 EAST PARK
PHONE 796 OR 797

SODAS SUNDRIES
PRESCRIPTIONS

DALLAS BOWER
COLLEGE GARAGE

COMPLETE AUTOMOTIVE SERVICE
BODY WASH AND PAINTING

We Cater to Rollins Students

Phone 115

Dependable Real Estate Sales and Service
Since 1904

The Winter Park Land Company

WINTER PARK, FLORIDA

128 Park Ave., South

COMPLIMENTS
RELIABLE CLEANERS
"One Block From Campus"

"ZORIC" System Cleaning
Berlou Guaranteed Mothproofing

Office-Plant 140 W. Fairbanks
Winter Park

COMPLIMENTS
WINTER PARK
INSURANCE AGENCY

Insurance Plus Service

128 PARK AVE. WINTER PARK

JOSEPH BUMBY
HARDWARE COMPANY

"SPORTING GOODS
HEADQUARTERS"

The Best in Entertainment

FLORIDA STATE THEATERS

★

In Winter Park—
THE BEAUTIFUL COLONY

★

In Orlando—
THE BEACHAM

★

In Colonialtown—
THE VOGUE
THE CAMEO

★

On Church Street—
THE RIALTO

★

On Church Street—
THE ROXY

★

On Pine Street—
THE GRAND

★

A Modern Theater for Every Taste and Purse

SERVING ROLLINS
and
CENTRAL FLORIDA

•

SHOWALTER AIRPORT

Where
"It's Fun to Fly"

•

Rt. 426 Two Miles East
WINTER PARK

COMPLIMENTS OF

Dubsdread Country Club

TO ROLLINS STUDENTS

GOLF ☆ **TENNIS**

SWIMMING ☆ **RIDING**

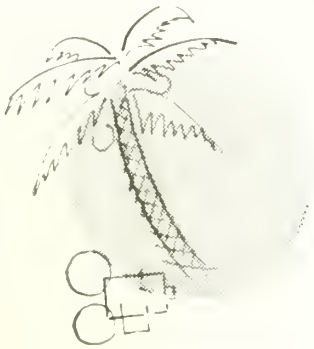

Congratulations!

Dickson & Ives

HOME OF SOUTHLAND FASHIONS

HARPER'S TAVERN

"Everything a Good Tavern Should Be"

Winter Park

•

RESTAURANT
COCKTAIL LOUNGE
DANCING

•

539 W. Fairbanks Avenue

FLORIDA FUTURES
Keeping in step with the growth of Central Florida, Ivey's is constantly improving its services, rearranging and redecorating its departments to make shopping more pleasant for the discriminating people who desire quality in merchandise and service.

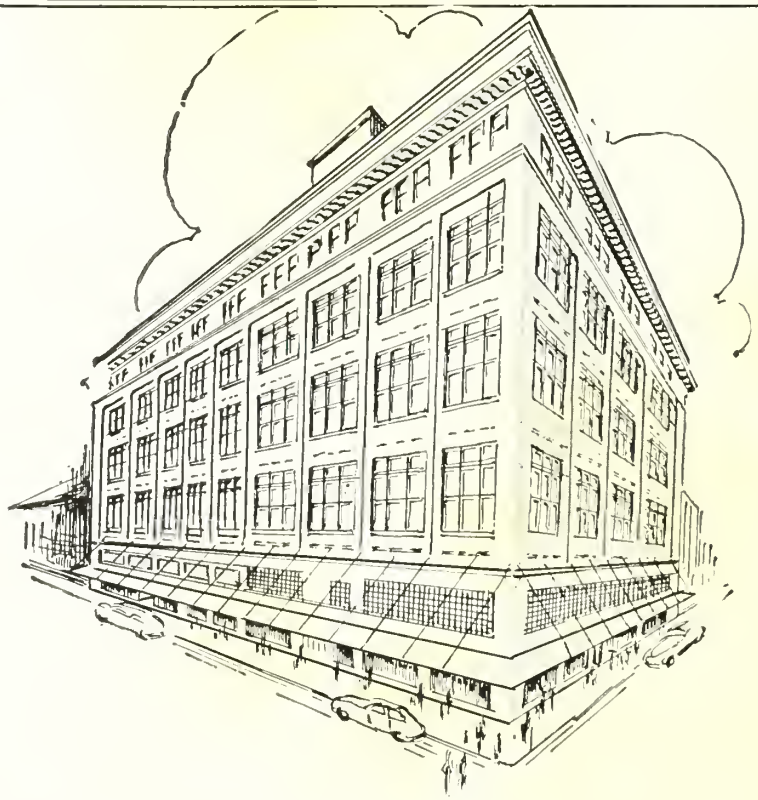

YOWELL DREW Ivey Co.

The Fashion and Quality Store Since 1894

IN WINTER PARK

The SANDSPUR BOOK SHOP

RENTAL LIBRARY ★ CARDS ★ STATIONERY

476 North Orange

☆

IN ORLANDO

THE BOOK NOOK

LUCY LITTLE

THE COLLEGE FLORIST

☆

ANTIQUES

WINTER PARK FLORIDA

Compliments of . . .

O'BRIEN'S PHARMACY

"DOC'S"

"Your Nearest Drugstore"

Phone 402 Delivery Service

Florida's Store for College Clothes

★ SOCIETY BRAND

★ HART SCHAFFNER & MARX

★ VARSITY TOWN

Rutland's

Doorway to a College Man's World

AUTOGRAPHS